

Benchmark City Survey - 2020 Data

Section C: General

Please refer survey questions or comments to Darcy Boorem, Senior Crime Analyst
Overland Park Police Department, darcy.boorem@opkansas.org or 913-327-6953.

Background

The Benchmark City Survey was originally designed in 1997 by a core group of Police Chiefs from around the country. These Chiefs sought to establish a measurement tool to help ensure their Departments were providing the best service possible within their respective community.

The survey provides a wide range of information about each Department. With that information, the participating agencies can set better goals and objectives, and then compare their performance in the various areas.

The Overland Park, Kansas Police Department has taken the lead in compiling the survey results, and makes the final Benchmark City Survey Report available to all participants at an annual Chief's Summit hosted by participating agencies on a rotating basis. This year the conference is being held in Denver, CO.

2020 Participating Agencies

Bellevue, WA – Steve Mylett
Boca Raton, FL – Michelle Miuccio
Boise, ID – Ryan Lee
Boulder, CO – Maris Herold
Broken Arrow, OK – Brandon Berryhill
Carlsbad, CA – Neil Gallucci
Cedar Rapids, IA – Wayne Jerman
Chesapeake, VA – Kelvin L. Wright
Chula Vista, CA – Roxana Kennedy
Columbia, MO – Geoffrey Jones

Coral Springs, FL – Clyde Parry
Edmond, OK – J.D. Younger
Fort Collins, CO – Jeff Swoboda
Fremont, CA – Kimberly Peterson
Garland, TX – Jeff Bryan
Grand Prairie, TX – Daniel Scesney
Henderson, NV – Thedrick Andres
Irving, TX – Jeff Spivey
Lawrence, KS – Anthony Brixius
Lincoln, NE – I/C – Brian Jackson

Naperville, IL – Robert W. Marshall
Norman, OK – Kevin Foster
Olathe, KS – Mike Butaud
Overland Park, KS – Frank Donchez
Peoria, AZ – Art Miller
Plano, TX – Ed Drain
Reno, NV – Jason Soto
Richardson, TX – Jim Spivey
Rochester, MN – Jim Franklin
Savannah, GA – Roy Minter

A Coalition for Mutual Support

Benchmark Cities - 2020

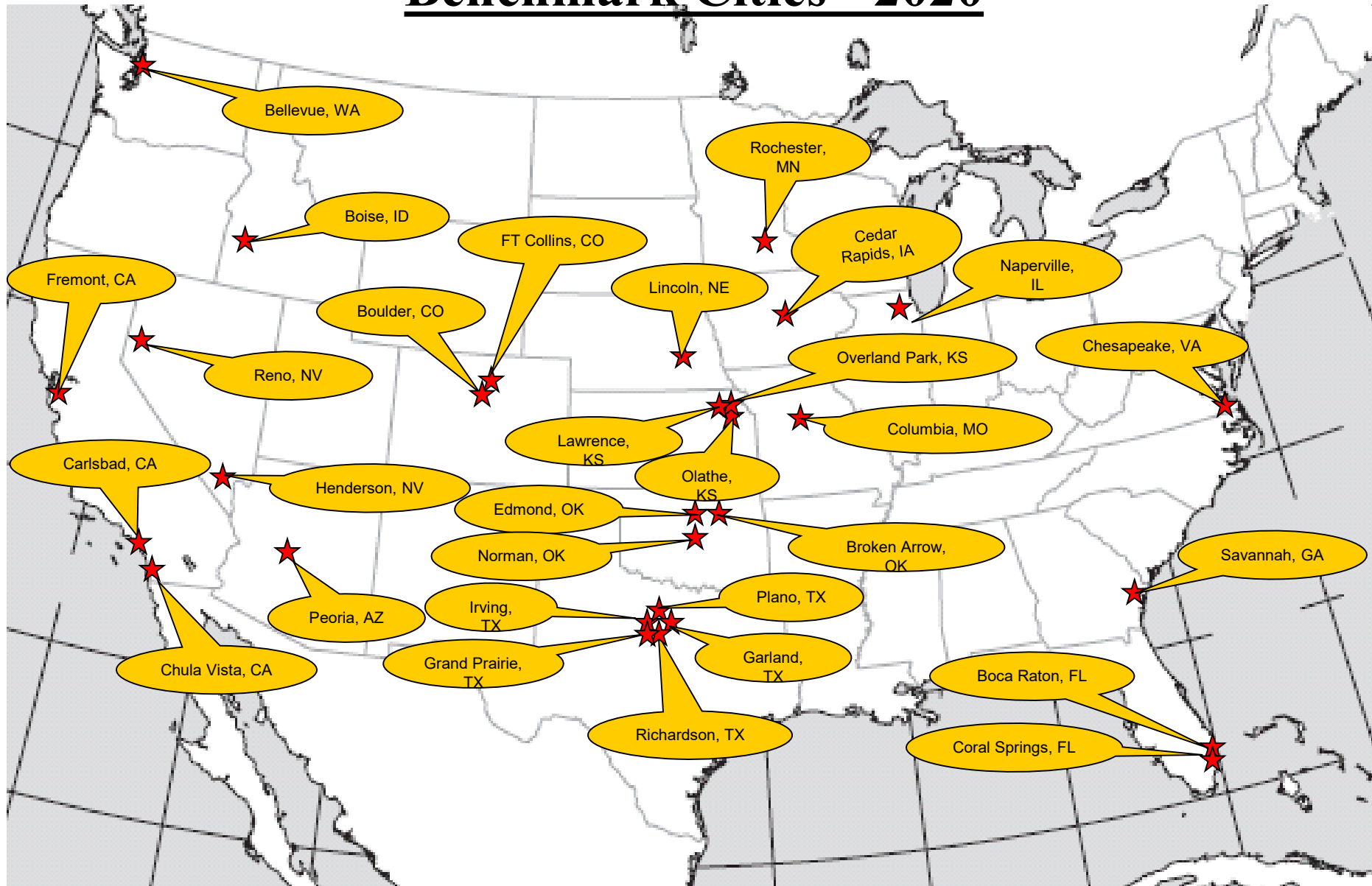

A Coalition for Mutual Support

Benchmark City Survey - 2020 Data

Calls For Service Per 1,000 Citizens, 2-Year Comparison

2020 Average Calls For Service Per 1,000 Citizens is 408.8

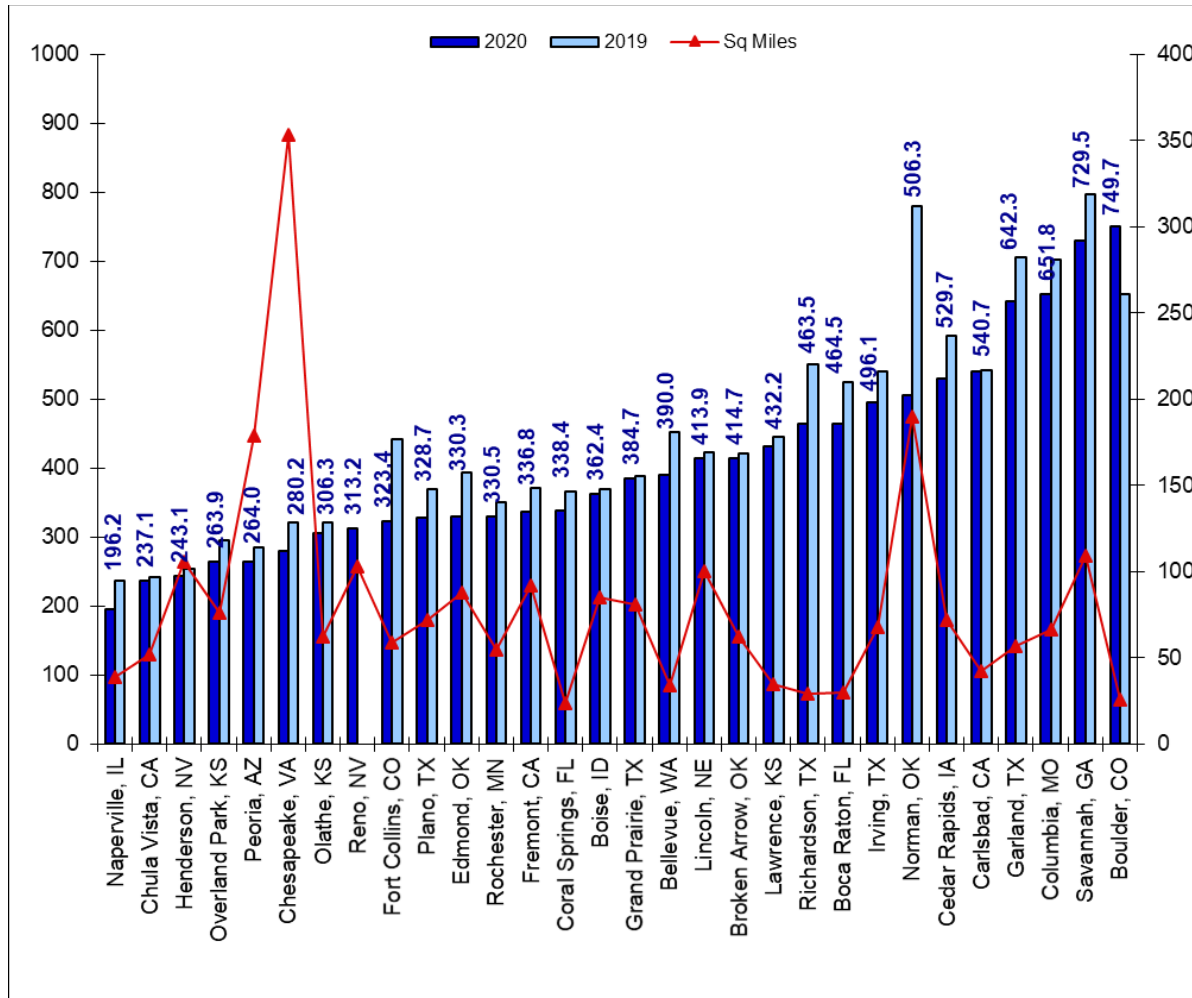

Calls For Service include only calls where someone telephoned to request police response, not officer-initiated calls.

A Coalition for Mutual Support

Benchmark City Survey - 2020 Data

Calls For Service Per 1,000 Citizens, 5-Year Comparison

2020 Average Calls For Service Per 1,000 Citizens is 408.8

City Name	Population	Total Calls For Service	2020	2019	2018	2017	2016
Bellevue, WA	148,100	57,753	390.0	451.9	463.1	466.6	470.8
Boca Raton, FL	99,805	46,358	464.5	524.6	508.0	557.9	624.5
Boise, ID	240,380	87,123	362.4	369.1	376.6	399.5	Not Tracked
Boulder, CO	107,360	80,486	749.7	651.5	612.2	658.6	672.3
Broken Arrow, OK	112,000	46,450	414.7	421.2	397.2	433.2	406.4
Carlsbad, CA	115,382	62,389	540.7	542.1	524.7	483.5	460.9
Cedar Rapids, IA	133,563	70,751	529.7	591.4	583.9	583.3	559.3
Chesapeake, VA	246,912	69,186	280.2	320.4	318.5	492.6	601.2
Chula Vista, CA	277,289	65,740	237.1	241.2	240.7	240.6	254.6
Columbia, MO	125,049	81,501	651.8	702.0	662.1	603.1	614.5
Coral Springs, FL	133,759	45,260	338.4	365.2	363.9	374.8	518.1
Edmond, OK	94,699	31,277	330.3	393.3	403.8	413.9	418.7
Fort Collins, CO	174,871	56,558	323.4	441.8	429.1	432.1	439.1
Fremont, CA	234,220	78,877	336.8	371.4	360.7	334.8	335.2
Garland, TX	239,684	153,956	642.3	705.8	613.0	626.6	614.3
Grand Prairie, TX	195,200	75,086	384.7	388.1	396.6	429.5	434.8
Henderson, NV	330,367	80,322	243.1	253.4	265.4	271.8	267.3
Irving, TX	239,779	118,946	496.1	539.7	506.4	507.8	523.2
Lawrence, KS	103,351	44,669	432.2	445.3	462.7	487.9	464.6
Lincoln, NE	291,198	120,521	413.9	423.3	425.6	431.8	436.3
Naperville, IL	147,841	29,011	196.2	236.0	237.3	297.3	250.1
Norman, OK	122,837	62,198	506.3	779.6	776.1	975.6	650.7
Olathe, KS	143,847	44,066	306.3	321.0	318.1	322.5	316.1
Overland Park, KS	199,130	52,556	263.9	296.1	333.3	340.4	341.6
Peoria, AZ	184,469	48,694	264.0	284.9	302.5	325.0	322.2
Plano, TX	287,064	94,352	328.7	370.1	358.7	360.9	368.6
Reno, NV	258,230	80,887	313.2				
Richardson, TX	115,630	53,591	463.5	550.6	524.9	553.8	614.9
Rochester, MN	118,924	39,309	330.5	349.7	339.0		
Savannah, GA	145,862	106,407	729.5	796.1			
Average	178,893	69,476	408.8	451.8	442.7	463.9	463.1

Calls For Service include only calls where someone telephoned to request police response, not officer-initiated calls.

A Coalition for Mutual Support

Benchmark City Survey - 2020 Data

Calls For Service Per Officer, 2-Year Comparison

2020 Average Calls For Service Per Officer is 287.2

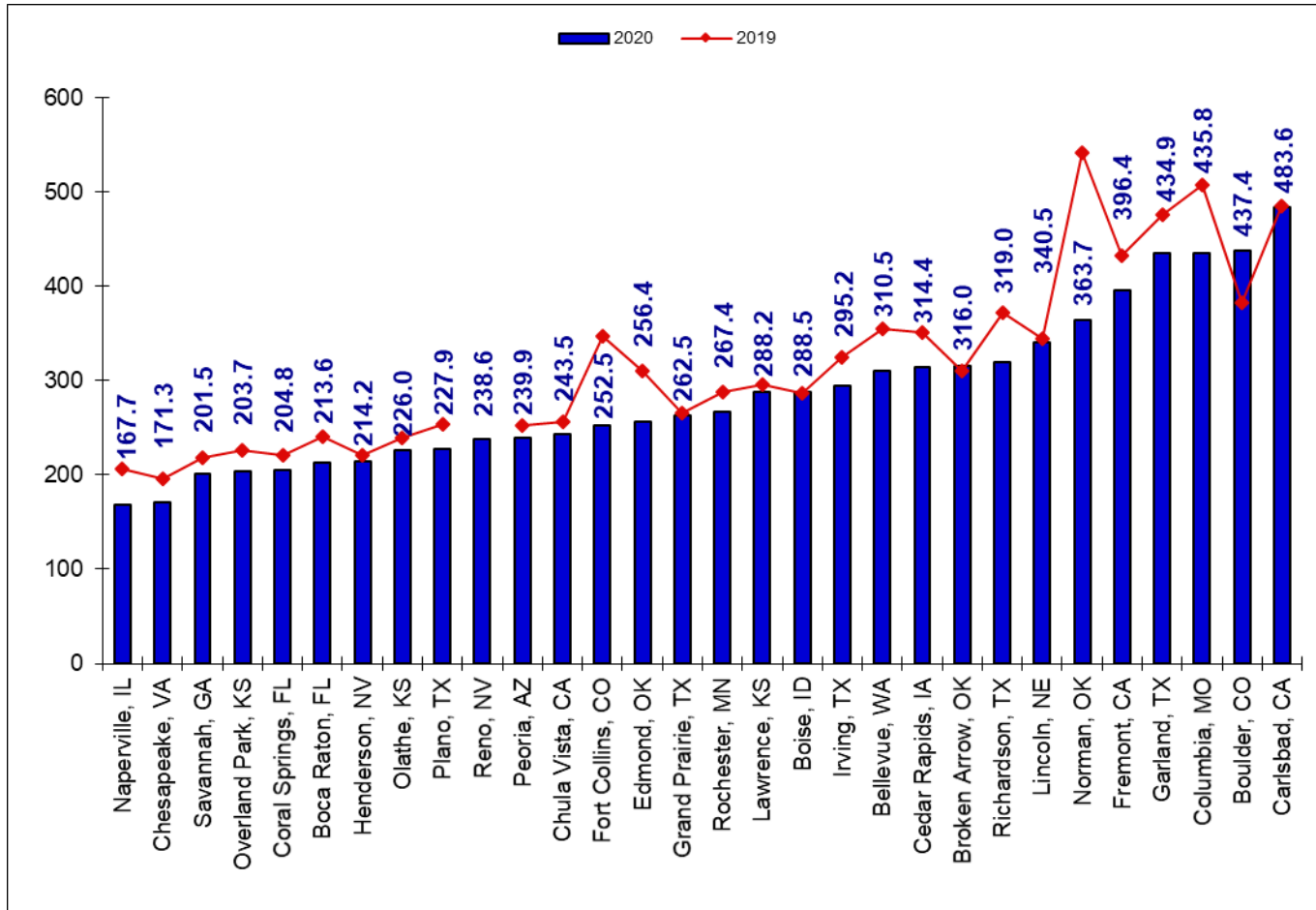

Calls For Service include only calls where someone telephoned to request police response, not officer-initiated calls.

A Coalition for Mutual Support

Benchmark City Survey - 2020 Data

Calls For Service Per Officer, 5-Year Comparison

2020 Average Calls For Service Per Officer is 287.2

City Name	Authorized Officers	Total Calls For Service	2020	2019	2018	2017	2016
Bellevue, WA	186	57,753	310.5	354.9	356.5	356.8	356.7
Boca Raton, FL	217	46,358	213.6	241.1	230.9	248.2	265.8
Boise, ID	302	87,123	288.5	286.9	296.6	309.0	Not Tracked
Boulder, CO	184	80,486	437.4	382.2	367.0	393.3	386.0
Broken Arrow, OK	147	46,450	316.0	310.3	289.4	323.0	311.3
Carlsbad, CA	129	62,389	483.6	484.7	504.2	479.1	458.0
Cedar Rapids, IA	225	70,751	314.4	351.6	360.8	359.1	342.4
Chesapeake, VA	404	69,186	171.3	195.5	192.5	300.7	356.4
Chula Vista, CA	270	65,740	243.5	255.9	274.7	277.1	295.4
Columbia, MO	187	81,501	435.8	507.4	470.1	426.9	431.0
Coral Springs, FL	221	45,260	204.8	220.6	211.2	221.6	311.5
Edmond, OK	122	31,277	256.4	310.7	313.9	321.2	319.3
Fort Collins, CO	224	56,558	252.5	346.7	343.1	338.2	338.3
Fremont, CA	199	78,877	396.4	432.3	410.6	387.3	395.6
Garland, TX	354	153,956	434.9	476.5	411.5	426.3	431.8
Grand Prairie, TX	286	75,086	262.5	265.0	278.7	291.1	297.3
Henderson, NV	375	80,322	214.2	221.0	219.0	221.4	243.2
Irving, TX	403	118,946	295.2	324.4	337.2	337.1	349.7
Lawrence, KS	155	44,669	288.2	295.9	302.7	315.3	297.4
Lincoln, NE	354	120,521	340.5	344.6	339.4	361.4	368.9
Naperville, IL	173	29,011	167.7	206.5	207.6	258.8	217.6
Norman, OK	171	62,198	363.7	541.2	536.6	665.2	440.0
Olathe, KS	195	44,066	226.0	238.7	241.2	247.5	245.0
Overland Park, KS	258	52,556	203.7	225.7	255.1	256.0	257.8
Peoria, AZ	203	48,694	239.9	252.3	256.9	272.8	281.5
Plano, TX	414	94,352	227.9	254.4	245.7	254.4	271.0
Reno, NV	339	80,887	238.6				
Richardson, TX	168	53,591	319.0	372.7	346.2	360.5	398.3
Rochester, MN	147	39,309	267.4	288.1	278.2		
Savannah, GA	528	106,407	201.5	217.8			
Average	251	69,476	287.2	322.3	319.2	332.5	330.8

Calls For Service include only calls where someone telephoned to request police response, not officer-initiated calls.

A Coalition for Mutual Support

Benchmark City Survey - 2020 Data

Calls For Service Per First Responder, 2-Year Comparison

2020 Average Calls For Service Per First Responder is 507.3

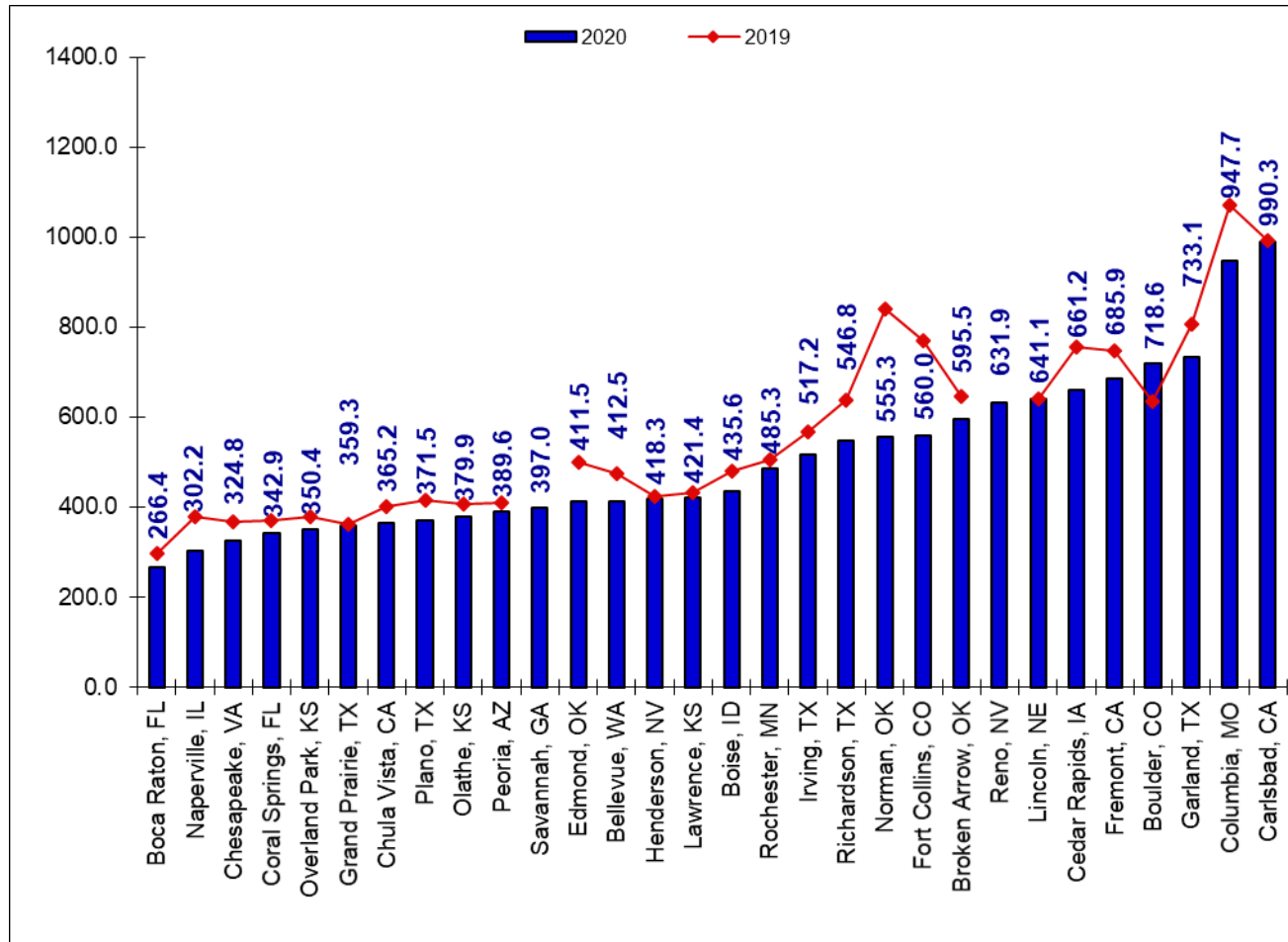

Calls For Service include only calls where someone telephoned to request police response, not officer-initiated calls.

A Coalition for Mutual Support

Benchmark City Survey - 2020 Data

Calls For Service Per First Responder, 5-Year Comparison

2020 Average Calls For Service Per First Responder is 507.3

City Name	First Responders	Total Calls For Service	2020	2019	2018	2017	2016
Bellevue, WA	140	57,753	412.5	475.8	594.1	596.8	596.6
Boca Raton, FL	174	46,358	266.4	297.5	284.9	306.4	555.2
Boise, ID	200	87,123	435.6	479.2	488.7	534.9	Not Tracked
Boulder, CO	112	80,486	718.6	635.8	615.1	659.1	646.9
Broken Arrow, OK	78	46,450	595.5	646.2	560.2	561.4	443.3
Carlsbad, CA	63	62,389	990.3	992.5	1008.5	744.5	709.0
Cedar Rapids, IA	107	70,751	661.2	757.3	796.0	642.7	618.1
Chesapeake, VA	213	69,186	324.8	368.0	362.4	641.8	649.4
Chula Vista, CA	180	65,740	365.2	402.0	422.8	431.5	456.1
Columbia, MO	86	81,501	947.7	1070.5	991.9	731.2	753.2
Coral Springs, FL	132	45,260	342.9	369.4	566.5	395.5	540.6
Edmond, OK	76	31,277	411.5	498.8	503.8	520.8	517.8
Fort Collins, CO	101	56,558	560.0	770.4	673.6	716.6	707.0
Fremont, CA	115	78,877	685.9	748.1	692.5	657.8	506.3
Garland, TX	210	153,956	733.1	805.6	619.0	647.9	667.6
Grand Prairie, TX	209	75,086	359.3	361.4	358.1	397.7	422.5
Henderson, NV	192	80,322	418.3	422.5	397.3	529.7	529.8
Irving, TX	230	118,946	517.2	568.4	568.8	565.4	586.8
Lawrence, KS	106	44,669	421.4	432.6	439.7	466.8	406.3
Lincoln, NE	188	120,521	641.1	640.3	605.9	602.3	623.7
Naperville, IL	96	29,011	302.2	379.3	377.3	460.5	397.3
Norman, OK	112	62,198	555.3	839.8	832.6	1059.6	697.0
Olathe, KS	116	44,066	379.9	405.6	393.5	389.6	374.9
Overland Park, KS	150	52,556	350.4	378.1	427.9	429.5	428.6
Peoria, AZ	125	48,694	389.6	409.8	415.2	445.0	463.7
Plano, TX	254	94,352	371.5	414.6	393.0	412.5	438.7
Reno, NV	128	80,887	631.9				
Richardson, TX	98	53,591	546.8	638.8	589.9	613.1	654.4
Rochester, MN	81	39,309	485.3	505.0	484.4		
Savannah, GA	268	106,407	397.0				
Average	145	69,476	507.3	567.3	560.0	564.1	550.3

Calls For Service include only calls where someone telephoned to request police response, not officer-initiated calls.

A Coalition for Mutual Support

Benchmark City Survey - 2020 Data

Top Five Calls For Service By Type

Top Five Calls For Service	Alarm calls				
	Disturbance				
	Suspicious Activity				
	Traffic Accident				
	Check the Welfare				
City Name	#1	#2	#3	#4	#5
Bellevue, WA	Assist Citizen	Traffic	Suspicious Activity	911 Disconnects	Citizen Contact
Boca Raton, FL	Medical*	Assist Outside Agency	Alarm calls	Disturbance	Traffic
Boise, ID	Check the Welfare	Assist Citizen	911 Disconnects	Domestic	Alarm calls
Boulder, CO	Medical	Check the Welfare	Noise Complaints	Animal Call	Trespassing
Broken Arrow, OK	Alarm calls	Traffic Accident	Suspicious Activity	Domestic	Assist Citizen
Carlsbad, CA	Traffic	911 Disconnects	Medical	Traffic Hazard	Check the Welfare
Cedar Rapids, IA	Disturbance	Check the Welfare	Suspicious Activity	Domestic	Traffic Hazard
Chesapeake, VA	Alarm calls	Domestic Complaint	Assist Medic	Domestic Assault	Assist Fire
Chula Vista, CA	Disturbance	Domestic	Check the Welfare	Special Service	Alarm calls
Columbia, MO	911 Disconnects	Disturbance	Alarm calls	Theft Report	Trespassing
Coral Springs, FL	Assist Citizen	Alarm calls	Suspicious Activity	Traffic Accident	Suspicious Activity
Edmond, OK	Alarm calls	Check the Welfare	Citizen Contact	Traffic Accident	Domestic
Fort Collins, CO	Suspicious Activity	Check the Welfare	Traffic	Traffic Accident	Disturbance
Fremont, CA	Disturbance	Check the Welfare	Disturbance	Suspicious Activity	Domestic
Garland, TX	Disturbance	Domestic	Traffic Accident	Alarm calls	Check the Welfare
Grand Prairie, TX	Disturbance	Alarm calls	Traffic Accident	Other	Noise Complaints
Henderson, NV	Disturbance	Assist Citizen	Suspicious Activity	Alarm calls	Animal Call
Irving, TX	Alarm calls	911 Disconnects	Noise Complaints	Disturbance	Suspicious Activity
Lawrence, KS	Telephone Report	Assist Citizen	Alarm calls	Check the Welfare	Disturbance
Lincoln, NE	Disturbance	Traffic	Special Service	Theft Report	Medical
Naperville, IL	Suspicious Activity	Alarm calls	Check the Welfare	Traffic Accident	Lockout
Norman, OK	Disturbance	Suspicious Activity	Check the Welfare	Traffic Accident	Theft Report
Olathe, KS	Medical	Traffic	Animal Call	Traffic Accident	Disturbance
Overland Park, KS	Alarm calls	Traffic	Traffic Accident	Animal Call	Suspicious Activity
Peoria, AZ	Check the Welfare	Suspicious Activity	Alarm calls	Traffic Accident	Trespassing
Plano, TX	Assist Citizen	Alarm calls	911 Disconnects	Traffic Accident	Check the Welfare
Reno, NV	Medical	Traffic	Building Check	Trespassing	Lockout
Richardson, TX	Disturbance	Alarm Calls	Traffic Accident	Suspicious Activity	Assist Citizen
Rochester, MN	Assist Citizen	Suspicious Activity	Codes Enforcement	Theft Report	Medical
Savannah, GA	Alarm calls	Disturbance	Suspicious Activity	Traffic Accident	Trespassing

A Coalition for Mutual Support

Benchmark City Survey - 2020 Data

Response Time Priority I, 2-Year Comparison

2020 Average Response Time is 5:27 - Median Response Time is 5:19

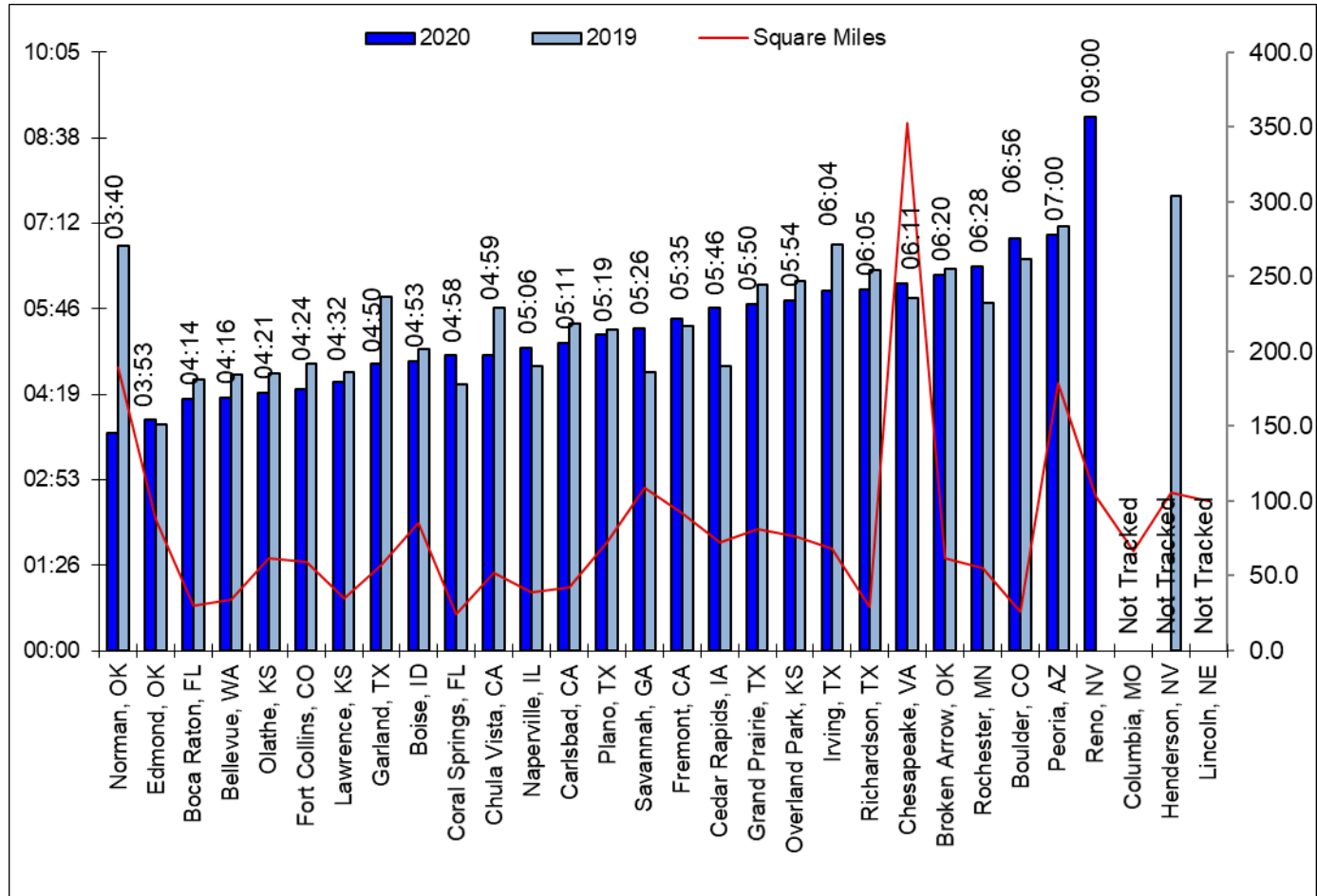

Note: Time is displayed minutes:seconds (MM:SS) Calls For Service include only calls where someone telephoned to request police response. They do not include officer-initiated calls. ** Response time is calculated from "Hello to Hello"

A Coalition for Mutual Support

Benchmark City Survey - 2020 Data

Response Time Priority I, 5-Year Comparison

2020 Average Response Time is 5:27 - Median Response Time is 5:19

City Name	Square Miles	2020	2019	2018	2017	2016
Bellevue, WA	34.0	04:16	04:39	04:54	05:30	04:29
Boca Raton, FL	30.0	04:14	04:34	04:19	04:53	05:22
Boise, ID	85.0	04:53	05:05	03:10	0.00	Not Tracked
Boulder, CO	26.0	06:56	06:36	05:25	06:07	05:21
Broken Arrow, OK	62.0	06:20	06:26	06:17	06:17	06:35
Carlsbad, CA	42.0	05:11	05:30	05:43	05:54	05:54
Cedar Rapids, IA	72.1	05:46	04:47	05:20	06:37	06:40
Chesapeake, VA	353.0	06:11	05:56	05:51	Not Tracked	Not Tracked
Chula Vista, CA **	52.0	04:59	05:47	05:54	05:41	06:30
Columbia, MO	66.7	Not Tracked	Not Tracked	Not Tracked	Not Tracked	Not Tracked
Coral Springs, FL	24.0	04:58	04:29	05:14	05:26	04:26
Edmond, OK	88.0	03:53	03:48	04:00	04:12	03:00
Fort Collins, CO	59.0	04:24	04:50	05:02	05:11	05:03
Fremont, CA	92.0	05:35	05:28	05:16	05:15	05:22
Garland, TX	57.0	04:50	05:57	05:57	05:49	05:54
Grand Prairie, TX	81.0	05:50	06:10	06:42	06:12	06:03
Henderson, NV	106.0	Not Tracked	07:39	07:39	07:50	09:26
Irving, TX	68.0	06:04	06:50	08:08	08:16	07:39
Lawrence, KS	34.9	04:32	04:41	04:15	04:40	05:01
Lincoln, NE	99.9	Not Tracked	Not Tracked	Not Tracked	04:15	04:20
Naperville, IL	39.0	05:06	04:48	05:39	04:40	04:54
Norman, OK	189.5	03:40	06:49	04:00	03:00	0.00
Olathe, KS	62.0	04:21	04:40	04:27	04:50	04:49
Overland Park, KS	76.0	05:54	06:13	06:06	06:08	05:31
Peoria, AZ	179.0	07:00	07:09	07:27	07:31	07:16
Plano, TX	72.0	05:19	05:25	05:53	05:43	05:48
Reno, NV	103.0	09:00				
Richardson, TX	29.0	06:05	06:25	06:22	06:00	06:10
Rochester, MN	55.0	06:28	05:52	05:56		
Savannah, GA	109.0	05:26	04:41			
Average	81.5	05:27	05:40	05:36	05:23	05:41
Median	67.4	05:19	05:47	05:43	05:41	05:31

Note: Time is displayed minutes:seconds (MM:SS) Calls For Service include only calls where someone telephoned to request police response. They do not include officer-initiated calls. ** Response time is calculated from "Hello to Hello"

A Coalition for Mutual Support

Benchmark City Survey - 2020 Data

Top Five Calls For Service By Type for Priority 1

Top Five Calls For Service for Priority 1	Domestic				
	Accident - Injury				
	Assist Other Department				
	Medial - Life Threatening				
	Alarm Calls				
City Name	#1	#2	#3	#4	#5
Bellevue, WA	Disturbance - Armed	Robbery	Assault	Questionable Action - Weapon	DV
Boca Raton, FL	Fire Dept Assist	Assist Other Dept	Suspicious Incident	Domestic Trouble	Disturbance
Boise, ID	Injury Crash	Domestic Dispute	Assist EMS Code 3	Unknown Problem	Att Suicide priority 3
Boulder, CO	Disturbance	Trespassing	Medical	Suspicious Incident	Domestic Disturbance
Broken Arrow, OK	Domestic Violence	Accident with Injuries	Assist other Agency in Progress	Burglary in Progress	Mental Subject in Progress
Carlsbad, CA	Unknown Injury Accident	Domestic Violence	Silent Alarm	Structure Fire	CPR
Cedar Rapids, IA	Disturbance	Domestic	Weapons	Assault	Suicidal Subject
Chesapeake, VA	Burglar Alarm	Domestic Complaint	Assist Medic	Domestic Assault	Assist Fire
Chula Vista, CA	Duress Alarm	Assault	Overdose	False Alarm	Subject With A Gun
Columbia, MO	Disturbance - Physical	Traffic Accident	Alarm calls	Assist Outside Agency	Suicide Attempt
Coral Springs, FL	Crash with Injuries	Unconscious Subject	Assist EMS	Illness	Injury
Edmond, OK	Trouble Unknown	Burglary - Residence	Burglary - Auto	Shooting	Robbery Armed
Fort Collins, CO	Burglary	Disturbance	Weapon	Shooting	Stabbing
Fremont, CA	Battery Family	Ascertain Problem	Battery	Person Down	Mental Case
Garland, TX	ALARMS	BURGLARY	DISTURBANCE	SHOOTING	CHASE
Grand Prairie, TX	Burglary in Progress	Robbery in Progress	Accident - Rollover	Verified Video Alarms	Shooting with Injury
Henderson, NV	Disturbance - Family	Domestic Battery	Assist Fire/Rescue	Suicide Threat	Assault/Battery
Irving, TX	Major Accident	1 Down	Attempt Suicide	Shooting	Stabbing
Lawrence, KS	Breathing Problems	Chest Pain	Disturbance with Weapons	Cardiac Arrest	Structure Fire - Level 1
Lincoln, NE	Not Tracked	Not Tracked	Not Tracked	Not Tracked	Not Tracked
Naperville, IL	Domestic Physical	Accident with Injuries	Patient not Breathing	Fight in Progress	Overdose Drugs and Alcohol
Norman, OK	MVA Injury	Shooting	Robbery	Officer Needed Nature Unk	Active Shooter
Olathe, KS	Medical-life	Disturbance-physical	Accident-injury	911 Call-unknown	Suicide-attempt
Overland Park, KS	Disturbance - Physical	Medical - Life	Accident - Injury	Alarm - Panic	Medical - Non-breather
Peoria, AZ	Domestic Violence - Physical	Alarm calls	Assist - Fire/EMS	Traffic Accident	Suicide Attempt/Threat
Plano, TX	DWI - Following	Alarm - Robbery	Weapons	Robbery	Traffic Crash - Rollover/Entrapment
Reno, NV	Medical	Traffic	Building Check	Disturbance - Family	Trouble Unknown
Richardson, TX	Disturbance in Progress	Major Accident	Suicide	Family Violence in Progress	Sexual Offense
Rochester, MN	Medical	Person in Crisis	Accident with Injury	Robbery	Assist Fire Department
Savannah, GA	Officer Assist	Domestic-Injury	Shooting	Robbery	Cutting

A Coalition for Mutual Support

Benchmark City Survey - 2020 Data

Call Receipt to Dispatch Time Priority I, 2-Year Comparison

2020 Average Call Receipt to Dispatch Time is 1:15 - Median Time is 1:28

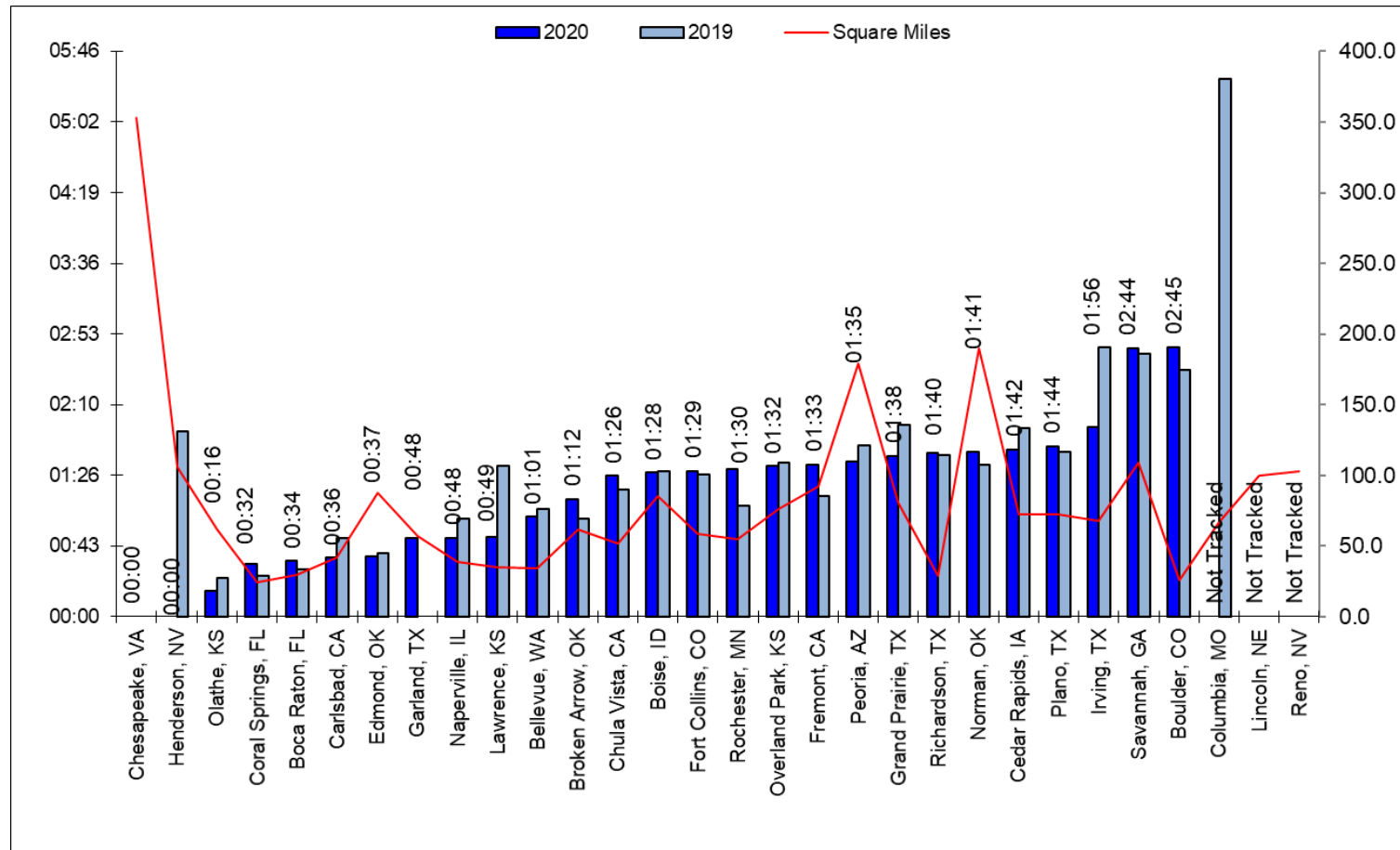

Note: Time is displayed minutes:seconds (MM:SS) Calls For Service include only calls where someone telephoned to request police response. They do not include officer-initiated calls.

A Coalition for Mutual Support

Benchmark City Survey - 2020 Data

Median Call Receipt to Dispatch Time Priority I, 5-Year Comparison

2020 Average Call Receipt to Dispatch Time is 1:15 - Median Time is 1:28

City Name	Square Miles	2020	2019	2018	2017	2016
Bellevue, WA	34.0	01:01	01:06	01:12	01:15	00:52
Boca Raton, FL	30.0	00:34	00:29	01:45	01:49	01:15
Boise, ID	85.0	01:28	01:29	Not Tracked	Not Tracked	Not Tracked
Boulder, CO	26.0	02:45	02:31	01:30	01:57	01:31
Broken Arrow, OK	62.0	01:12	01:00	01:16	01:15	01:18
Carlsbad, CA	42.0	00:36	00:48	00:52	00:53	01:21
Cedar Rapids, IA	72.1	01:42	01:55	01:46	02:42	02:47
Chesapeake, VA	353.0	00:00	00:00	Not Tracked	Not Tracked	Not Tracked
Chula Vista, CA **	52.0	01:26	01:18	01:30	0.00	Unknown
Columbia, MO	66.7	Not Tracked	05:29	Not Tracked	Not Tracked	Not Tracked
Coral Springs, FL	24.0	00:32	00:25	00:22	00:23	00:33
Edmond, OK	88.0	00:37	00:39	00:46	00:58	00:53
Fort Collins, CO	59.0	01:29	01:27	01:34	01:33	01:45
Fremont, CA	92.0	01:33	01:14	01:18	01:09	02:12
Garland, TX	57.0	0.00	Not Available	00:58	00:54	00:58
Grand Prairie, TX	81.0	01:38	01:57	02:16	02:09	02:14
Henderson, NV	106.0	00:00	01:53	01:49	02:48	02:29
Irving, TX	68.0	01:56	02:45	02:56	03:05	02:32
Lawrence, KS	34.9	00:49	01:32	01:33	01:58	02:05
Lincoln, NE	99.9	Not Tracked	Not Tracked	Not Tracked	01:21	01:22
Naperville, IL	39.0	00:48	01:00	01:30	01:18	12:30
Norman, OK	189.5	01:41	01:33	01:00	00:07	12:34
Olathe, KS	62.0	00:16	00:24	00:14	00:23	00:23
Overland Park, KS	76.0	01:32	01:34	00:20	01:34	01:14
Peoria, AZ	179.0	01:35	01:45	01:48	01:52	01:49
Plano, TX	72.0	01:44	01:41	01:43	01:28	03:10
Reno, NV	103.0	Not Tracked				
Richardson, TX	29.0	01:40	01:39	01:13	01:07	01:13
Rochester, MN	55.0	01:30	01:08	02:09		
Savannah, GA	109.0	02:44	02:41			
Average	81.5	01:15	01:29	01:24	01:29	02:32
Median	67.4	01:28	01:29	01:30	01:28	01:38

Note: Time is displayed minutes:seconds (MM:SS) Calls For Service include only calls where someone telephoned to request police response. They do not include officer-initiated calls.

A Coalition for Mutual Support

Benchmark City Survey - 2020 Data

Median Call Dispatch to Arrival Time Priority I, 2-Year Comparison

2020 Average Call Dispatch to Arrival Time is 4:14 - Median Time is 4:08

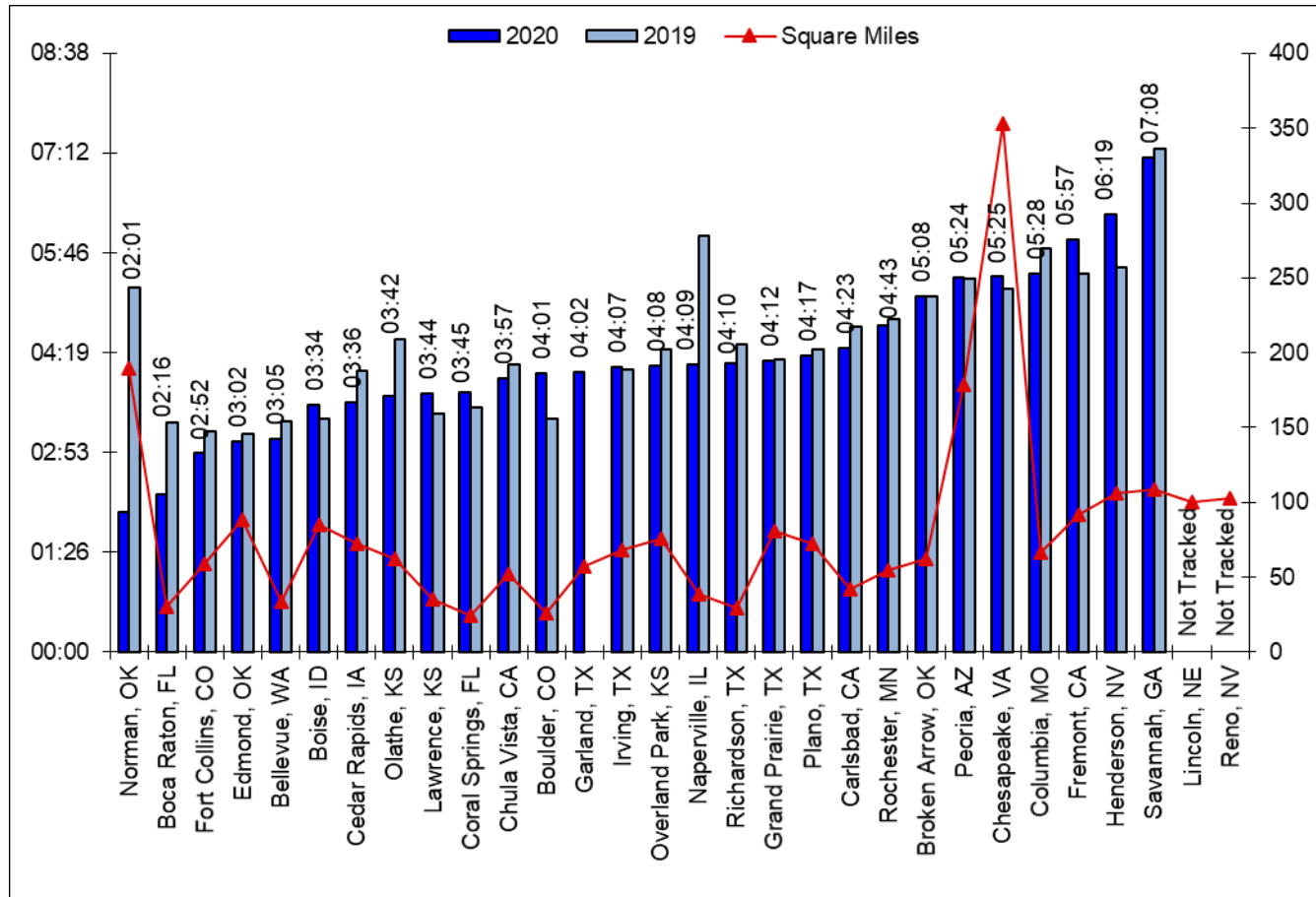

Note: Time is displayed minutes:seconds (MM:SS) Calls For Service include only calls where someone telephoned to request police response. They do not include officer-initiated calls.

A Coalition for Mutual Support

Benchmark City Survey - 2020 Data

Median Call Dispatch to Arrival Time Priority I, 2-Year Comparison

2020 Average Call Dispatch to Arrival Time is 4:14 - Median Time is 4:08

City Name	Square Miles	2020	2019	2018	2017	2016
Bellevue, WA	34.0	03:05	03:20	03:42	03:33	03:37
Boca Raton, FL	30.0	02:16	03:19	02:34	05:17	06:43
Boise, ID	85.0	03:34	03:22	01:29	0.00	Not Tracked
Boulder, CO	26.0	04:01	03:22	03:55	04:15	03:09
Broken Arrow, OK	62.0	05:08	05:08	05:00	05:02	05:16
Carlsbad, CA	42.0	04:23	04:42	04:50	04:53	05:52
Cedar Rapids, IA	72.1	03:36	04:04	03:19	03:55	03:53
Chesapeake, VA	353.0	05:25	05:14	0.00	Not Tracked	Not Tracked
Chula Vista, CA **	52.0	03:57	04:09	04:20	04:42	05:00
Columbia, MO	66.7	05:28	05:49	06:30	07:47	09:18
Coral Springs, FL	24.0	03:45	03:32	03:40	03:49	03:29
Edmond, OK	88.0	03:02	03:09	03:14	03:14	03:17
Fort Collins, CO	59.0	02:52	03:11	03:29	03:36	03:41
Fremont, CA	92.0	05:57	05:28	05:16	05:15	05:22
Garland, TX	57.0	04:02	Not Available	04:59	04:55	04:57
Grand Prairie, TX	81.0	04:12	04:13	04:08	04:08	04:03
Henderson, NV	106.0	06:19	05:33	05:33	07:08	06:57
Irving, TX	68.0	04:07	04:05	05:12	05:10	05:07
Lawrence, KS	34.9	03:44	03:26	03:08	03:06	04:30
Lincoln, NE	99.9	Not Tracked	Not Tracked	Not Tracked	04:14	04:14
Naperville, IL	39.0	04:09	06:00	07:00	04:40	0.01
Norman, OK	189.5	02:01	05:16	03:00	05:10	0.00
Olathe, KS	62.0	03:42	04:31	04:13	04:27	04:26
Overland Park, KS	76.0	04:08	04:22	04:29	04:18	04:08
Peoria, AZ	179.0	05:24	05:23	05:39	05:39	05:27
Plano, TX	72.0	04:17	04:22	04:39	04:22	07:41
Reno, NV	103.0	Not Tracked				
Richardson, TX	29.0	04:10	04:26	04:45	04:32	04:31
Rochester, MN	55.0	04:43	04:48	04:38		
Savannah, GA	109.0	07:08	07:16			
Average	81.5	04:14	04:24	04:24	04:39	05:09
Median	67.4	04:08	04:22	04:34	04:32	04:56

Note: Time is displayed minutes:seconds (MM:SS) Calls For Service include only calls where someone telephoned to request police response. They do not include officer-initiated calls.

A Coalition for Mutual Support

Benchmark City Survey - 2020 Data

Priority I Target Time

2020 Average Target Time is 5:20 - Median Time is 5:00

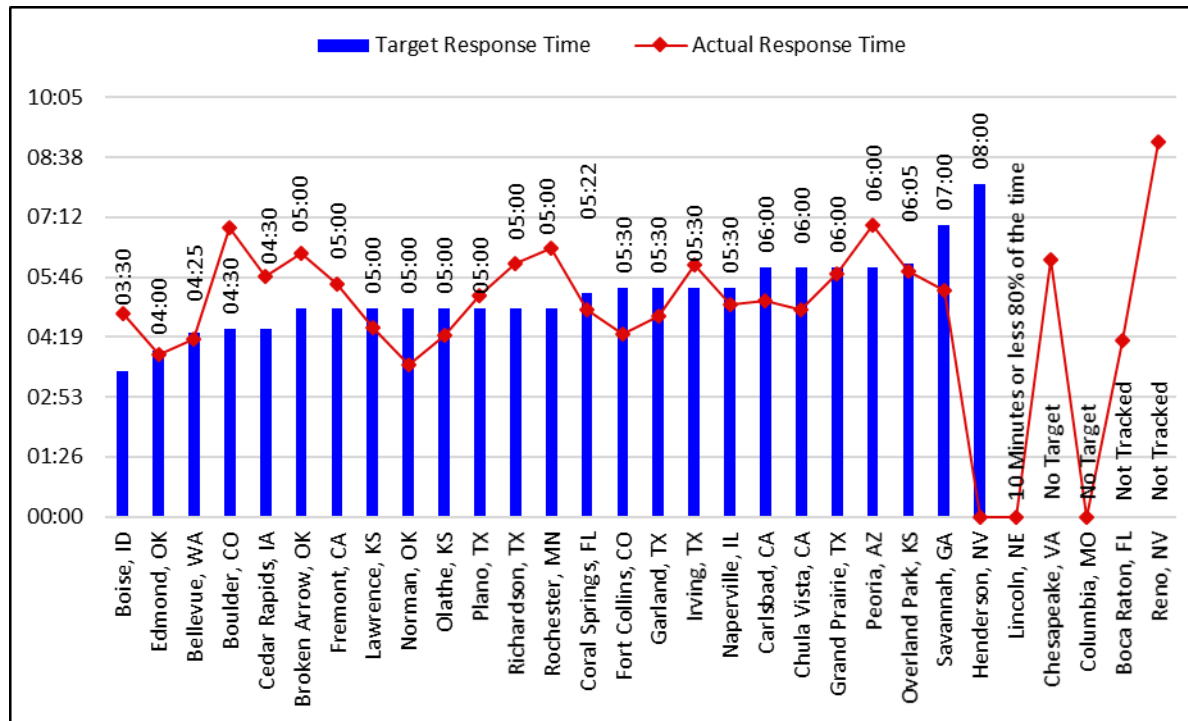

Note: Time is displayed minutes:seconds (MM:SS) Calls For Service include only calls where someone telephoned to request police response. They do not include officer-initiated calls.

A Coalition for Mutual Support

Benchmark City Survey - 2020 Data

Priority I Target Time

2020 Average Target Time is 5:20 Minutes - Median Time is 5:00

City Name	Target Response Time	Actual Response Time
Boise, ID	03:30	04:53
Edmond, OK	04:00	03:53
Bellevue, WA	04:25	04:16
Boulder, CO	04:30	06:56
Cedar Rapids, IA	04:30	05:46
Broken Arrow, OK	05:00	06:20
Fremont, CA	05:00	05:35
Lawrence, KS	05:00	04:32
Norman, OK	05:00	03:40
Olathe, KS	05:00	04:21
Plano, TX	05:00	05:19
Richardson, TX	05:00	06:05
Rochester, MN	05:00	06:28
Coral Springs, FL	05:22	04:58
Fort Collins, CO	05:30	04:24
Garland, TX	05:30	04:50
Irving, TX	05:30	06:04
Naperville, IL	05:30	05:06
Carlsbad, CA	06:00	05:11
Chula Vista, CA	06:00	04:59
Grand Prairie, TX	06:00	05:50
Peoria, AZ	06:00	07:00
Overland Park, KS	06:05	05:54
Savannah, GA	07:00	05:26
Henderson, NV	08:00	Not Tracked
Lincoln, NE	10 minutes or less 80% of the time	Not Tracked
Chesapeake, VA	No Target	06:11
Columbia, MO	None	Not Tracked
Boca Raton, FL	Not Tracked	04:14
Reno, NV	Not Tracked	09:00
Average	05:20	05:27
Median	05:00	05:19

Note: Time is displayed minutes:seconds (MM:SS) Calls For Service include only calls where someone telephoned to request police response. They do not include officer-initiated calls.

A Coalition for Mutual Support

Benchmark City Survey - 2020 Data

Median Priority 2 Response Time, 2-Year Comparison

2020 Average Response Time is 8:47 - Median Time is 8:20

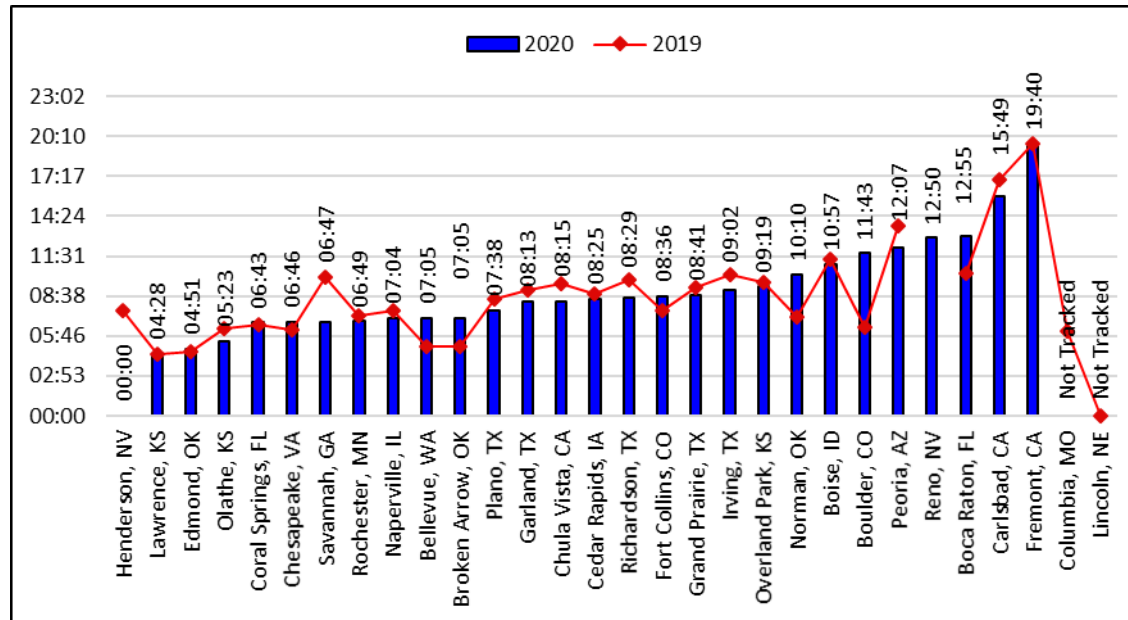

Note: Time is displayed minutes:seconds (MM:SS) Calls For Service include only calls where someone telephoned to request police response. They do not include officer-initiated calls. ** Response time is calculated from enroute to arrive

A Coalition for Mutual Support

Benchmark City Survey - 2020 Data

Median Priority 2 Response Time, 5-Year Comparison

2020 Average Response Time is 8:47 - Median Time is 8:20

City Name	2020	2019	2018
Bellevue, WA	07:05	05:01	05:54
Boca Raton, FL	12:55	10:17	11:02
Boise, ID	10:57	11:19	04:49
Boulder, CO	11:43	06:22	07:07
Broken Arrow, OK	07:05	04:59	06:05
Carlsbad, CA	15:49	17:00	19:07
Cedar Rapids, IA	08:25	08:50	07:24
Chesapeake, VA	06:46	06:15	0:00
Chula Vista, CA **	08:15	09:30	10:16
Columbia, MO	Not Tracked	06:04	06:40
Coral Springs, FL	06:43	06:37	07:00
Edmond, OK	04:51	04:38	05:37
Fort Collins, CO	08:36	07:37	07:40
Fremont, CA	19:40	19:36	19:08
Garland, TX	08:13	09:05	08:40
Grand Prairie, TX	08:41	09:14	08:51
Henderson, NV	00:00	07:34	07:50
Irving, TX	09:02	10:09	10:50
Lawrence, KS	04:28	04:29	04:17
Lincoln, NE	Not Tracked	Not Tracked	We do not have median times, only mean times.
Naperville, IL	07:04	07:36	06:54
Norman, OK	10:10	07:07	Not Tracked
Olathe, KS	05:23	06:18	06:14
Overland Park, KS	09:19	09:37	09:21
Peoria, AZ	12:07	13:43	14:34
Plano, TX	07:38	08:25	08:30
Reno, NV	12:50		
Richardson, TX	08:29	09:48	09:32
Rochester, MN	06:49	07:16	09:44
Savannah, GA	06:47	05:29	
Average	08:47	08:43	08:51
Median	08:20	08:01	08:01

Note: Time is displayed minutes:seconds (MM:SS) Calls For Service include only calls where someone telephoned to request police response. They do not include officer-initiated calls. ** Response time is calculated from enroute to arrive

A Coalition for Mutual Support
Benchmark City Survey - 2020 Data
Top Five Calls For Service By Type for Priority 2

Top Five Calls For Service for Priority 2	Suspicious Activity				
	Check the Welfare				
	Verbal Disturbance				
	Domestic				
	Alarm Calls				
City Name	#1	#2	#3	#4	#5
Bellevue, WA	Traffic Accident	N/A	N/A	N/A	N/A
Boca Raton, FL	Alarm	Disturbance	Suspicious Incident	Civil Matter	Accident
Boise, ID	Welfare Check	911 Hang up	Alarm	Domestic Dispute	Problem with Subject
Boulder, CO	Welfare Check	Intrusion Alarm	Property Damage Accident	Trespassing	Suspicious Incident
Broken Arrow, OK	Disturbance in Progress	Alarm in Progress	Shoplifting in Progress	Larceny in Progress	Burglary to Auto in Progress
Carlsbad, CA	Welfare Check	Alarm Call	Unwanted Person	Suspicious Person	Suspicious Circs
Cedar Rapids, IA	Check the Welfare	Suspicious Activity	Traffic Accident	Alarms	Criminal Mischief
Chesapeake, VA	MVA No Injury	Serve Documents	Check Welfare	Suspicious Vehicle	Disorderly Person
Chula Vista, CA	Domestic Violence	Traffic Collision	Psychological Evaluation	Unknown Problem	Assault
Columbia, MO	911 Disconnects	Disturbance - Verbal	Alarm calls	Trespassing	Theft Report
Coral Springs, FL	Domestic Disturbance	Disturbance	Silent Alarm	Hit & Run	Suspicious Incident
Edmond, OK	Larceny	Burglary - Auto	Burglary - Residence	Stolen Vehicle	Assault
Fort Collins, CO	Disturbance	Suspicious Activity	Motor Vehicle Accident	Alarms	Trespass
Fremont, CA	Disturbance Homeless	Welfare Check	Disturbance	Suspicious Circumstance	Traffic Hazard
Garland, TX	DOMESTIC	CONCERN FOR WELFARE	ACCIDENT	DISTURBANCE	SUSPICIOUS
Grand Prairie, TX	Disturbance	Suspicious Activity	Gun Fire & Shots Heard - No injury	Accident - Injury	Person with a Weapon
Henderson, NV	Unknown Problem	Reckless Driver	Drunk Driver	Injury Accident	Road Rage
Irving, TX	Disturbance	Domestic in Progress	Traffic Hazard	911 Call	Minor Accident w/ Road Blocked
Lawrence, KS	Domestic Battery in Progress	Unknown Medical	Motor Vehicle Accident - Level 3	Fight	Gas Leak
Lincoln, NE	0	0	0	0	0
Naperville, IL	Alarm Calls	Accident No Injury	Unwanted subject	Domestic Verbal	Suicide Threats
Norman, OK	Disturbance/Domestics	Suspicious Activity	Welfare Check	Burglary	MVA Non Injury
Olathe, KS	Suspicious-activity	Alarm-commercial	Check the Welfare	Disturbance-verbal	Traffic-intox
Overland Park, KS	Welfare	911 - Commercial	Disturbance - Verbal	Disturbance - Pending	Disturbance - Subject Refusing to Leave
Peoria, AZ	Check the Welfare	Alarm calls	Suspicious Activity	Traffic Accident	Disorderly Conduct
Plano, TX	911 Welfare Concern	Welfare Concern	Disturbance	Suspicious Person	Criminal Trespass
Reno, NV	Alarm Police	Trespassing	Attempt to Locate	Welfare Check	Suspicious Person
Richardson, TX	Suspicious Person	Public Assistance	Burglary Alarm - Business	Minor Accident	Theft
Rochester, MN	Suspicious Circumstances	Alarm	Disorderly Conduct	Dispute	Domestic
Savannah, GA	Disorderly Person	Prowler/Trespass/Loitering	Civil Disturbance	Domestic Trouble	Accident-Injury

A Coalition for Mutual Support

Benchmark City Survey - 2020 Data

Median Response Time for Priority 3, 2-Year Comparison

2020 Average Response Time is 16:16 - Median Time is 11:41

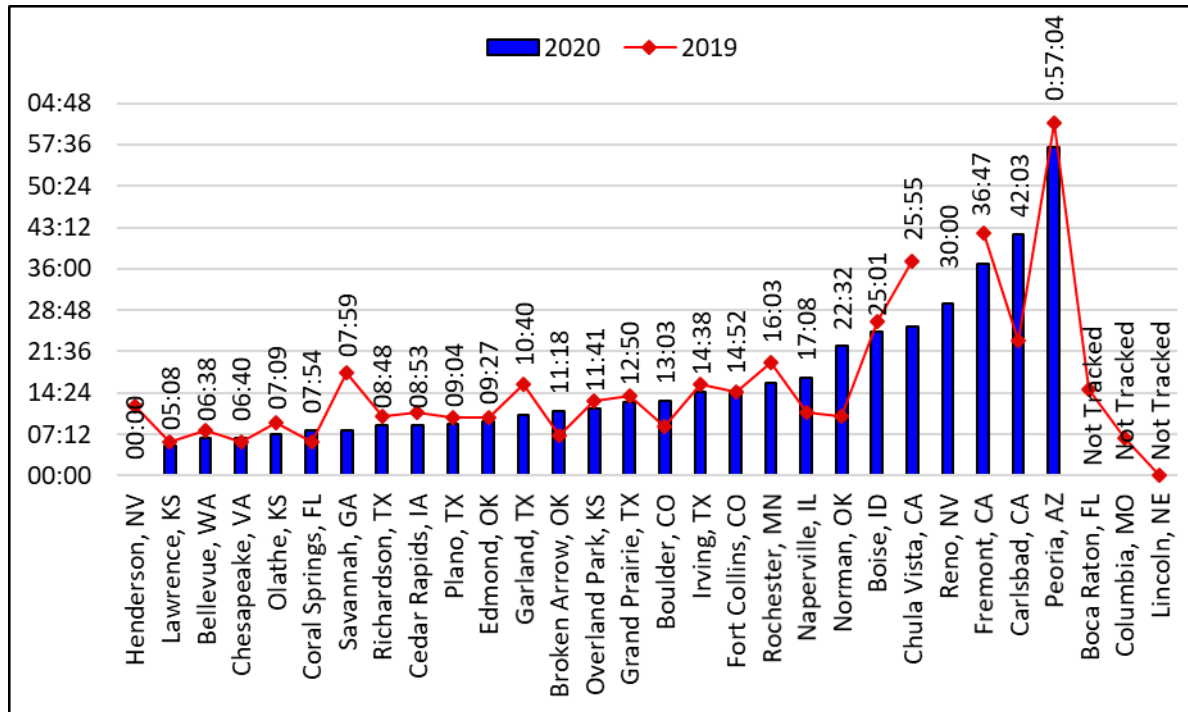

Note: Time is displayed minutes:seconds (MM:SS) Calls For Service include only calls where someone telephoned to request police response. They do not include officer-initiated calls. ** Response time is calculated from enroute to arrive

A Coalition for Mutual Support

Benchmark City Survey - 2020 Data

Median Response Time for Priority 3, 5-Year Comparison

2020 Average Response Time is 16:16 - Median Time is 11:41

City Name	2020	2019	2018
Bellevue, WA	06:38	07:48	09:36
Boca Raton, FL	Not Tracked	14:55	17:01
Boise, ID	25:01	26:54	06:16
Boulder, CO	13:03	08:37	10:27
Broken Arrow, OK	11:18	06:58	11:48
Carlsbad, CA	42:03	23:24	29:29
Cedar Rapids, IA	08:53	11:03	05:06
Chesapeake, VA	06:40	05:51	0:00
Chula Vista, CA **	25:55	37:12	37:45
Columbia, MO	Not Tracked	06:37	06:54
Coral Springs, FL	07:54	05:57	06:16
Edmond, OK	09:27	10:10	10:20
Fort Collins, CO	14:52	14:37	15:09
Fremont, CA	36:47	42:15	38:04
Garland, TX	10:40	15:52	15:10
Grand Prairie, TX	12:50	13:57	13:39
Henderson, NV	00:00	12:12	13:12
Irving, TX	14:38	16:00	15:50
Lawrence, KS	05:08	05:57	05:32
Lincoln, NE	Not Tracked	Not Tracked	Not Tracked
Naperville, IL	17:08	11:00	10:11
Norman, OK	22:32	10:16	Not Tracked
Olathe, KS	07:09	09:10	10:20
Overland Park, KS	11:41	13:02	12:31
Peoria, AZ	57:04	1:01:21	1:28:22
Plano, TX	09:04	10:10	10:27
Reno, NV	30:00		
Richardson, TX	08:48	10:24	10:05
Rochester, MN	16:03	19:36	28:28
Savannah, GA	07:59	07:01	
Average	16:16	16:00	17:05
Median	11:41	11:37	11:48

Note: Time is displayed minutes:seconds (MM:SS) Calls For Service include only calls where someone telephoned to request police response. They do not include officer-initiated calls. ** Response time is calculated from enroute to arrive

A Coalition for Mutual Support

Benchmark City Survey - 2020 Data

Top Five Calls For Service By Type for Priority 3

Top Five Calls For Service for Priority 3	Suspicious Activity				
	Alarm Calls				
	Accidents - Non-Injury				
	Noise Complaints				
	Disturbance				
City Name	#1	#2	#3	#4	#5
Bellevue, WA	Alarm	Unwanted Subject	Questionable Action - No Weapon	Disturbance - Verbal	Theft
Boca Raton, FL	Not Tracked	Not Tracked	Not Tracked	Not Tracked	Not Tracked
Boise, ID	Assist Citizen	Theft Report	Supplemental Info	Noise Complaint	Fraud Report
Boulder, CO	Follow-up	Loitering	Outside Agency Assist	Citizen Assist	Parking Complaint
Broken Arrow, OK	Alarms	Suspicious Activity	Welfare Check	Incomplete 911 Calls	Runaway Juvenile
Carlsbad, CA	Petty Theft	Noise Complaint	Party	Found Property	Vehicle Burglary
Cedar Rapids, IA	Traffic Hazard	Theft	Burglary	Harassment	Trespassing
Chesapeake, VA	Assist Citizen	Disabled Vehicle	Drug Offense	School Security Check	Check Traffic Signal
Chula Vista, CA	Disturbance	Welfare Check	False Alarm	Psychological Evaluation	Suspicious Person
Columbia, MO	Suspicious Activity	Traffic Accident	Medical	Check the Welfare	Traffic Hazard
Coral Springs, FL	Not Tracked	Not Tracked	Not Tracked	Not Tracked	Not Tracked
Edmond, OK	Alarm Loud	Check Welfare	Receive Information	Accident Non Injury	Check the Area
Fort Collins, CO	Suspicious Activity	Motor Vehicle Accident	Trespass	Assist to Others (All Types)	Welfare Check
Fremont, CA	Stolen Vehicle Report	Auto Burglary Report	Suspicious Circumstance	Petty Theft	Commercial Burglary Report
Garland, TX	DISTURBANCE	ALARMS	SUSPICIOUS	TRAFFIC HAZARD	ACCIDENT
Grand Prairie, TX	Accident - Non-Injury	Unknown 911 Call (hang up/quick release	Stranded Motorist	Lost or Found Child	Open building or Residence
Henderson, NV	Suspicious Person	Animal Complaints	Suspicious Circs	Suspicious Vehicle	Accident
Irving, TX	Alarm Calls	Suspicious Person	Suspicious Vehicle	Check Well Being	Mental Health Incident
Lawrence, KS	Disturbance	Domestic	Suspicious Activity in Progress	Suspicious Activity Just Occurred	Child Welfare Check
Lincoln, NE	0	0	0	0	0
Naperville, IL	Citizen Assist	Animal Call	Noise Complaint	Assist Other Agency	Parking Complaint
Norman, OK	Agency Assist	Runaway	Check Area	Contact a Subject	Noise Complaint
Olathe, KS	Accident-non injury	Traffic-motorist	Carcheck-occupied	Assist other agency-default	Pedcheck-default
Overland Park, KS	Station Reports	Alarm - Commercial	Accident - Non-injury	Assist Outside Agency	Suspicious - Activity
Peoria, AZ	Suspicious Activity	Noise Complaints	Citizen Contact	Traffic Offense	Forgery/Fraud
Plano, TX	Alarm - Burglary	Meet Complainant	Investigation	Traffic Crash - Property Damage	Noise Complaint
Reno, NV	Disturbance	Follow up	Suspicious Vehicle	GTA	Problem Check
Richardson, TX	Disturbance	Miscellaneous	City Ordinance Violation	Parking Violence	Found Property
Rochester, MN	Assist	Animal	Accident	Trespass	Noise
Savannah, GA	Check Subject	Alarm	Accident	Misc Complaint	Larceny Report

A Coalition for Mutual Support

Benchmark City Survey - 2020 Data

Mental Health Crisis, 2-Year Comparison

2020 Average Number of Mental Health Crisis Calls is 852

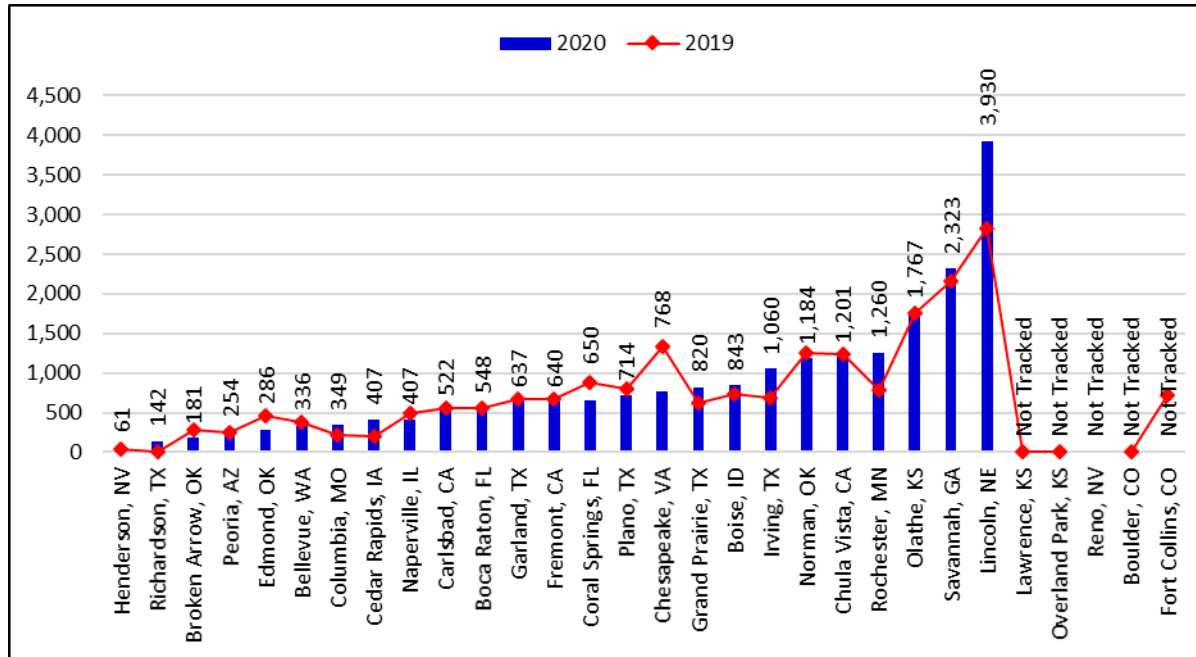

A Coalition for Mutual Support

Benchmark City Survey - 2020 Data

Mental Health Crisis Calls, 2-Year Comparison

2020 Average Number of Mental Health Crisis Calls is 852

City Name	2020	2019
Henderson, NV	61	46
Richardson, TX	142	Not Tracked
Broken Arrow, OK	181	276
Peoria, AZ	254	250
Edmond, OK	286	466
Bellevue, WA	336	379
Columbia, MO	349	223
Cedar Rapids, IA	407	204
Naperville, IL	407	496
Carlsbad, CA	522	556
Boca Raton, FL	548	560
Garland, TX	637	674
Fremont, CA	640	676
Coral Springs, FL	650	885
Plano, TX	714	803
Chesapeake, VA	768	1334
Grand Prairie, TX	820	625
Boise, ID	843	731
Irving, TX	1,060	692
Norman, OK	1,184	1257
Chula Vista, CA	1,201	1241
Rochester, MN	1,260	776
Olathe, KS	1,767	1757
Savannah, GA	2,323	2166
Lincoln, NE	3,930	2829
Lawrence, KS	Not Tracked	Not Tracked
Overland Park, KS	Not Tracked	Not Tracked
Reno, NV	Not Tracked	
Boulder, CO	Not Tracked	Not Tracked
Fort Collins, CO	Not Tracked	714
Average	852	755

A Coalition for Mutual Support

Benchmark City Survey - 2020 Data

Response to Mental Health Related Calls for Service, 2-Year Comparison

2020 Average Number of Mental Health Calls for Service is 2,223

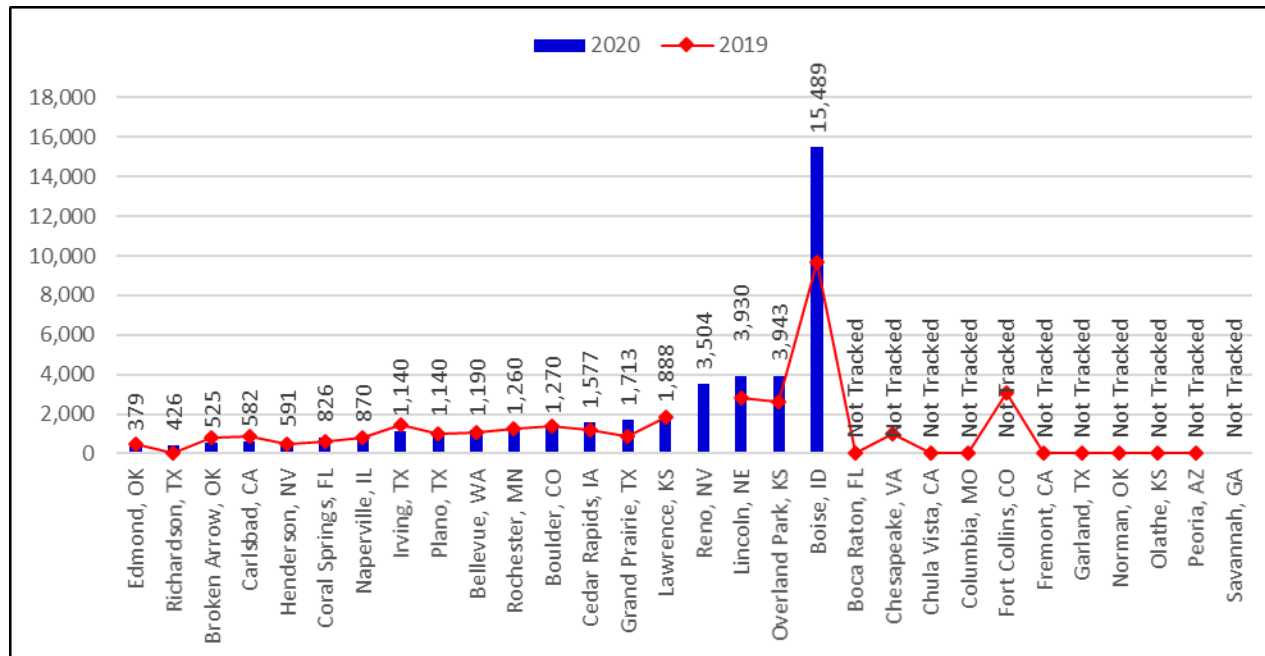

A Coalition for Mutual Support

Benchmark City Survey - 2020 Data

Response to Mental Health Related Calls for Service, 5-Year Comparison

2020 Average Number of Mental Health Calls for Service is 2,223

City Name	2020	2019	2018
Bellevue, WA	1,190	1,041	922
Boca Raton, FL	Not Tracked	Not Tracked	Not Tracked
Boise, ID	15,489	9,686	9,256
Boulder, CO	1,270	1,370	Not Tracked
Broken Arrow, OK	525	798	798
Carlsbad, CA	582	891	656
Cedar Rapids, IA	1,577	1,182	1,498
Chesapeake, VA	Not Tracked	1,000	868
Chula Vista, CA **	Not Tracked	Not Tracked	2,542
Columbia, MO	Not Tracked	Not Tracked	Not Tracked
Coral Springs, FL	826	600	301
Edmond, OK	379	466	418
Fort Collins, CO	Not Tracked	3,095	1,791
Fremont, CA	Not Tracked	Not Tracked	Not Tracked
Garland, TX	Not Tracked	Not Tracked	Not Tracked
Grand Prairie, TX	1,713	843	Not Tracked
Henderson, NV	591	472	737
Irving, TX	1,140	1,470	1,276
Lawrence, KS	1,888	1,838	1,974
Lincoln, NE	3,930	2,829	3,658
Naperville, IL	870	815	852
Norman, OK	Not Tracked	Not Tracked	Not Tracked
Olathe, KS	Not Tracked	Not Tracked	Not tracked
Overland Park, KS	3,943	2,635	2,568
Peoria, AZ	Not Tracked	Not Tracked	0
Plano, TX	1,140	978	1,215
Reno, NV	3,504		
Richardson, TX	426	Not Tracked	367
Rochester, MN	1,260	1,231	1,221
Savannah, GA	Not Tracked		
Average	2,223	1,749	1,524

A Coalition for Mutual Support

Benchmark City Survey - 2020 Data

Does Your Agency Have A Crisis Intervention Team?

97% of the Benchmark City Agencies have a Crisis Intervention Team

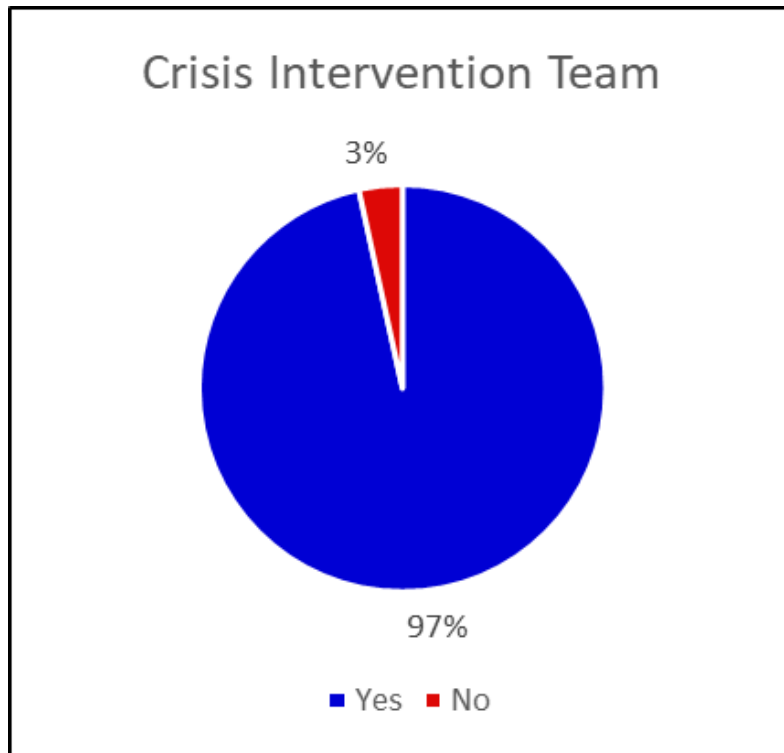

City	Response
Lincoln, NE	No
Bellevue, WA	Yes
Boca Raton, FL	Yes
Boulder, CO	Yes
Broken Arrow, OK	Yes
Carlsbad, CA	Yes
Cedar Rapids, IA	Yes
Chesapeake, VA	Yes
Chula Vista, CA	Yes
Columbia, MO	Yes
Coral Springs, FL	Yes
Edmond, OK	Yes
Fort Collins, CO	Yes
Fremont, CA	Yes
Garland, TX	Yes
Grand Prairie, TX	Yes
Henderson, NV	Yes
Irving, TX	Yes
Lawrence, KS	Yes
Naperville, IL	Yes
Norman, OK	Yes
Olathe, KS	Yes
Overland Park, KS	Yes
Peoria, AZ	Yes
Plano, TX	Yes
Reno, NV	Yes
Richardson, TX	Yes
Rochester, MN	Yes
Savannah, GA	Yes
Boise, ID **	Yes

A Coalition for Mutual Support

Benchmark City Survey - 2020 Data

Percentage of Officer CIT Trained– 2-Year Comparison

Average % of Officers CIT Trained is 57.0%

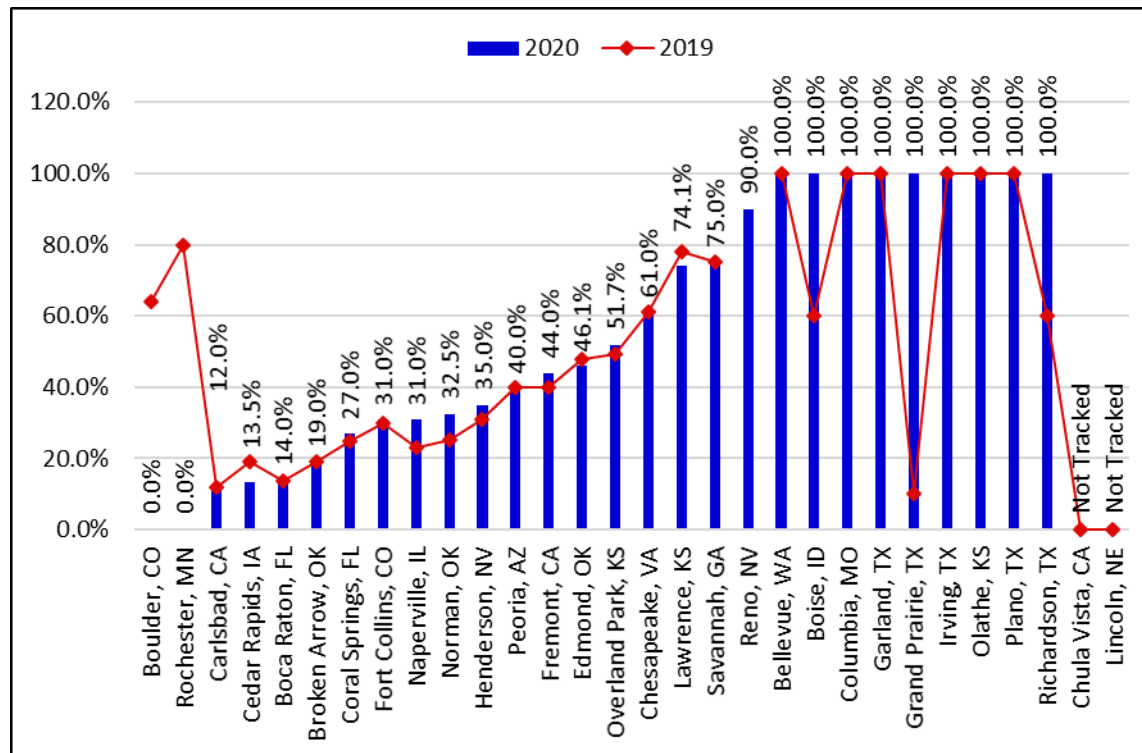

A Coalition for Mutual Support
Benchmark City Survey - 2020 Data
Percent of Officers CIT Trained – 2-Year Comparison

Average % of Officers CIT Trained is 57.0%

City Name	2020	2019
Boulder, CO	0.0%	64.0%
Rochester, MN	0.0%	80.0%
Carlsbad, CA	12.0%	12.0%
Cedar Rapids, IA	13.5%	19.0%
Boca Raton, FL	14.0%	13.8%
Broken Arrow, OK	19.0%	19.0%
Coral Springs, FL	27.0%	25.0%
Fort Collins, CO	31.0%	30.0%
Naperville, IL	31.0%	23.0%
Norman, OK	32.5%	25.1%
Henderson, NV	35.0%	31.0%
Peoria, AZ	40.0%	40.0%
Fremont, CA	44.0%	40.0%
Edmond, OK	46.1%	48.0%
Overland Park, KS	51.7%	49.2%
Chesapeake, VA	61.0%	61.0%
Lawrence, KS	74.1%	78.1%
Savannah, GA	75.0%	75.0%
Reno, NV	90.0%	
Bellevue, WA	100.0%	100.0%
Boise, ID	100.0%	60.0%
Columbia, MO	100.0%	100.0%
Garland, TX	100.0%	100.0%
Grand Prairie, TX	100.0%	10.0%
Irving, TX	100.0%	100.0%
Olathe, KS	100.0%	100.0%
Plano, TX	100.0%	100.0%
Richardson, TX	100.0%	60.0%
Chula Vista, CA	Not Tracked	Not Tracked
Lincoln, NE	Not Tracked	Not Tracked
Average	57.0%	54.2%

A Coalition for Mutual Support

Benchmark City Survey - 2020 Data

Number of Co-Responders – 2-Year Comparison

Average number of Co-Responders is 3

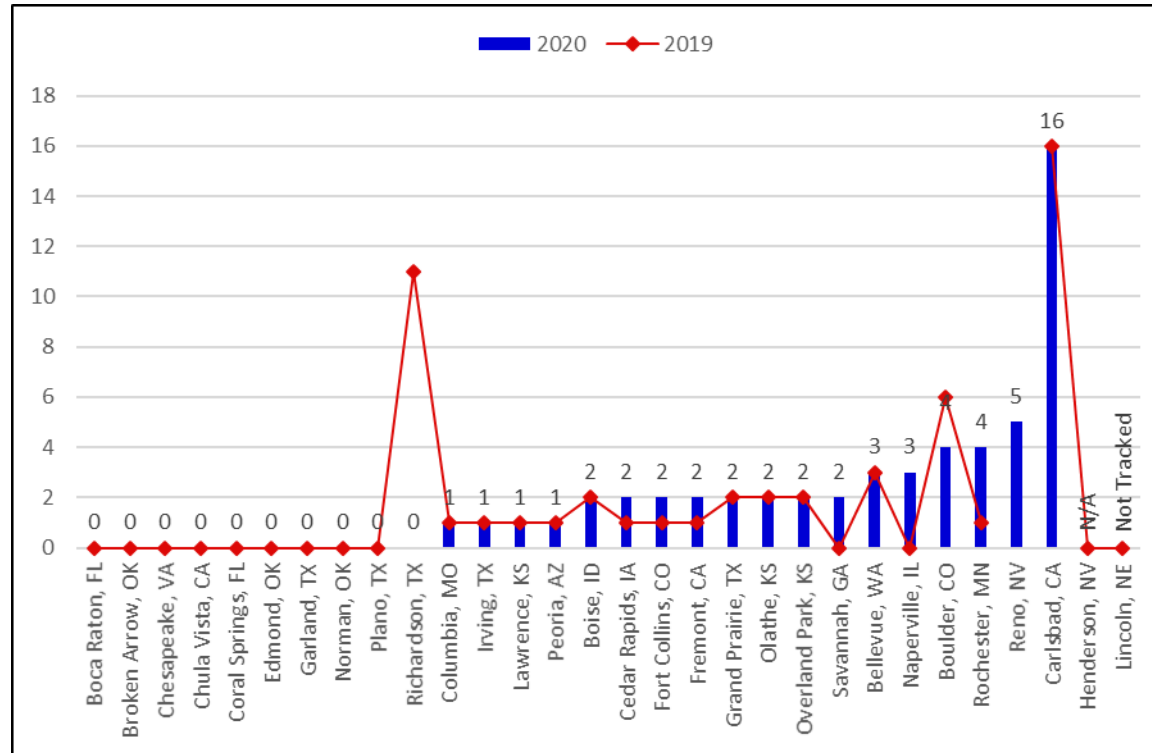

A Coalition for Mutual Support

Benchmark City Survey - 2020 Data

Number of Co-Responders – 5-Year Comparison

Average number of Co-Responders is 3

City Name	2020	2019	2018
Bellevue, WA	3	3	3
Boca Raton, FL	0	0	0
Boise, ID	2	2	1
Boulder, CO	4	6	6
Broken Arrow, OK	0	0	0
Carlsbad, CA	16	16	16
Cedar Rapids, IA	2	1	1
Chesapeake, VA	0	0	0
Chula Vista, CA **	0	0	0
Columbia, MO	1	1	0
Coral Springs, FL	0	0	0
Edmond, OK	0	0	0
Fort Collins, CO	2	1	1
Fremont, CA	2	1	1
Garland, TX	0	0	0
Grand Prairie, TX	2	2	0
Henderson, NV	N/A	0	0
Irving, TX	1	1	1
Lawrence, KS	1	1	1
Lincoln, NE	Not Tracked	Not Tracked	0
Naperville, IL	3	0	0
Norman, OK	0	0	0
Olathe, KS	2	2	2
Overland Park, KS	2	2	2
Peoria, AZ	1	1	0
Plano, TX	0	0	0
Reno, NV	5		
Richardson, TX	0	11	10
Rochester, MN	4	1	1
Savannah, GA	2	2	
Average	3	1	2

A Coalition for Mutual Support

Benchmark City Survey - 2020 Data

Number of Heroin/Opioid Deaths per 1,000 Population, 2-Year Comparison

Average Number of Heroin/Opioid Deaths per 1,000 Population is .11

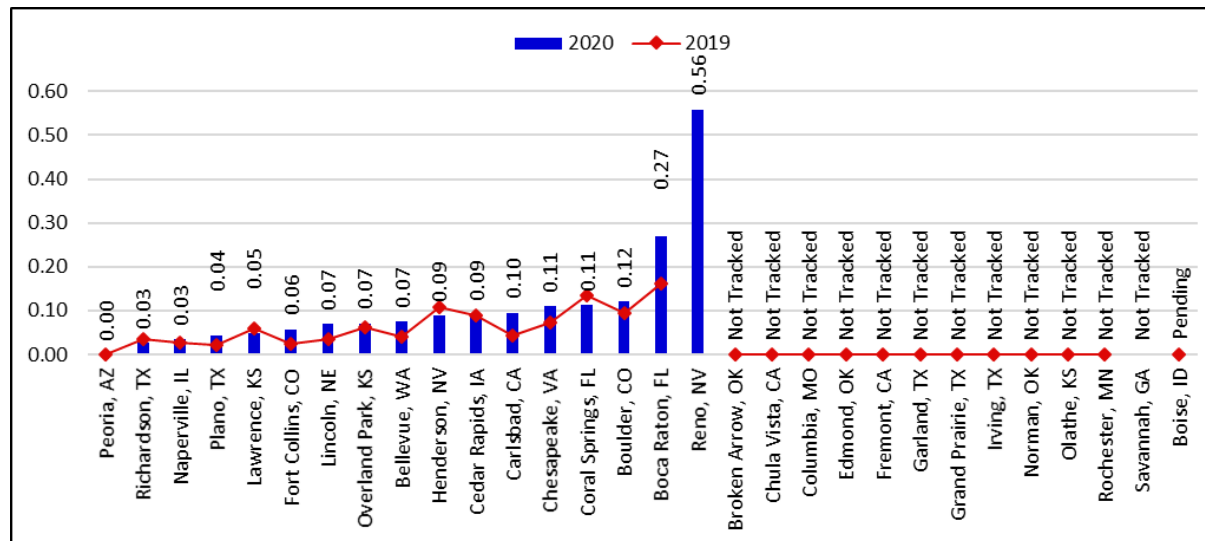

A Coalition for Mutual Support

Benchmark City Survey - 2020 Data

Number of Heroin/Opioid Deaths per 1,000 Population, 5-Year Comparison

Average Number of Heroin/Opioid Deaths per 1,000 Population is .11

City Name	Population	Heroin Deaths	2020	2019	2018
Bellevue, WA	148,100	11	0.07	0.04	0.04
Boca Raton, FL	99,805	27	0.27	0.16	0.11
Boise, ID	240,380	Pending	Pending	Pending	Not Tracked
Boulder, CO	107,360	13	0.12	0.09	0.04
Broken Arrow, OK	112,000	Not Tracked	Not Tracked	Not Tracked	Not Tracked
Carlsbad, CA	115,382	11	0.10	0.04	0.03
Cedar Rapids, IA	133,563	12	0.09	0.09	0.08
Chesapeake, VA	246,912	27	0.11	0.07	0.07
Chula Vista, CA **	277,289	Not Tracked	Not Tracked	Not Tracked	Not Tracked
Columbia, MO	125,049	Not Tracked	Not Tracked	Not Tracked	Not Tracked
Coral Springs, FL	133,759	15	0.11	0.13	0.16
Edmond, OK	94,699	Not Tracked	Not Tracked	Not Tracked	Not Tracked
Fort Collins, CO	174,871	10	0.06	0.02	0.04
Fremont, CA	234,220	Not tracked	Not Tracked	Not Tracked	Not Tracked
Garland, TX	239,684	Not Tracked	Not Tracked	Not Tracked	Not Tracked
Grand Prairie, TX	195,200	Unknown	Not Tracked	0.00	0.00
Henderson, NV	330,367	29	0.09	0.11	Not Tracked
Irving, TX	239,779	Not Tracked	Not Tracked	Not Tracked	Not Tracked
Lawrence, KS	103,351	5	0.05	0.06	0.02
Lincoln, NE	291,198	20	0.07	0.03	0.02
Naperville, IL	147,841	5	0.03	0.03	0.05
Norman, OK	122,837	Not Tracked	Not Tracked	Not Tracked	Not Tracked
Olathe, KS	143,847	Not Tracked	Not Tracked	Not Tracked	Not Tracked
Overland Park, KS	199,130	14	0.07	0.06	0.06
Peoria, AZ	184,469	0	0.00	0.00	Not Tracked
Plano, TX	287,064	12	0.04	0.02	0.01
Reno, NV	258,230	144	0.56		
Richardson, TX	115,630	3	0.03	0.04	0.03
Rochester, MN	118,924	Not Tracked	Not Tracked	Not Tracked	Not Tracked
Savannah, GA	145,862	Not Tracked	Not Tracked		
Average	178,893	21	0.11	0.08	0.05

A Coalition for Mutual Support

Benchmark City Survey - 2020 Data

Number of Heroin/Opioid Overdoses per 1,000 Population, 2-Year Comparison

Average Number of Heroin/Opioid Overdoses per 1,000 Population is 0.37

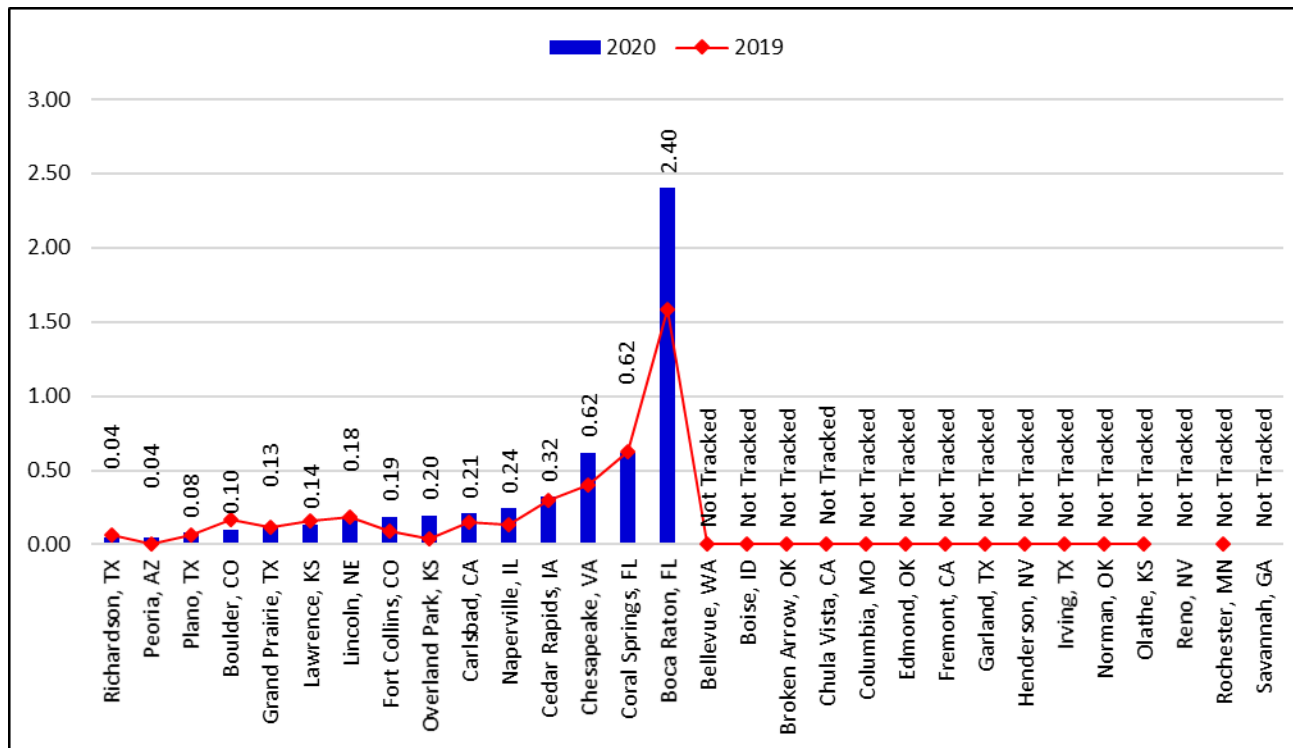

A Coalition for Mutual Support

Benchmark City Survey - 2020 Data

Number of Heroin/Opioid Overdoses per 1,000 Population, 5-Year Comparison

Average Number of Heroin/Opioid Overdoses per 1,000 Population is 0.37

City Name	Population	Heroin Overdoses	2020	2019	2018
Bellevue, WA	148,100	Not Tracked	Not Tracked	Not Tracked	Not Tracked
Boca Raton, FL	99,805	240	2.40	1.58	1.33
Boise, ID	240,380	Not Tracked	Not Tracked	0.00	0.26
Boulder, CO	107,360	11	0.10	0.17	0.04
Broken Arrow, OK	112,000	Not Tracked	Not Tracked	Not Tracked	Not Tracked
Carlsbad, CA	115,382	24	0.21	0.15	0.13
Cedar Rapids, IA	133,563	43	0.32	0.30	0.33
Chesapeake, VA	246,912	153	0.62	0.40	0.26
Chula Vista, CA **	277,289	Not Tracked	Not Tracked	Not Tracked	0.01
Columbia, MO	125,049	Not Tracked	Not Tracked	Not Tracked	Not Tracked
Coral Springs, FL	133,759	83	0.62	0.62	0.84
Edmond, OK	94,699	Not Tracked	Not Tracked	Not Tracked	Not Tracked
Fort Collins, CO	174,871	33	0.19	0.09	0.18
Fremont, CA	234,220	Not tracked	Not Tracked	Not Tracked	Not Tracked
Garland, TX	239,684	Not Tracked	Not Tracked	Not Tracked	Not Tracked
Grand Prairie, TX	195,200	25	0.13	0.12	0.12
Henderson, NV	330,367	Not Tracked	Not Tracked	Not Tracked	Not Tracked
Irving, TX	239,779	Not Tracked	Not Tracked	Not Tracked	Not Tracked
Lawrence, KS	103,351	14	0.14	0.16	0.13
Lincoln, NE	291,198	51	0.18	0.19	0.20
Naperville, IL	147,841	36	0.24	0.14	0.28
Norman, OK	122,837	Not Tracked	Not Tracked	Not Tracked	Not Tracked
Olathe, KS	143,847	Not Tracked	Not Tracked	Not Tracked	Not Tracked
Overland Park, KS	199,130	39	0.20	0.04	0.12
Peoria, AZ	184,469	8	0.04	Not Tracked	Not Tracked
Plano, TX	287,064	23	0.08	0.06	0.06
Reno, NV	258,230	unavailable	Not Tracked		
Richardson, TX	115,630	5	0.04	0.06	0.05
Rochester, MN	118,924	Not Tracked	Not Tracked	Not Tracked	Not Tracked
Savannah, GA	145,862	Not Tracked	Not Tracked		
Average	178,893	53	0.37	0.38	0.31

A Coalition for Mutual Support

Benchmark City Survey - 2020 Data

Number of Saves by Officer Administered NARCAN, 2-Year Comparison

Average Number of Saves is 7.8

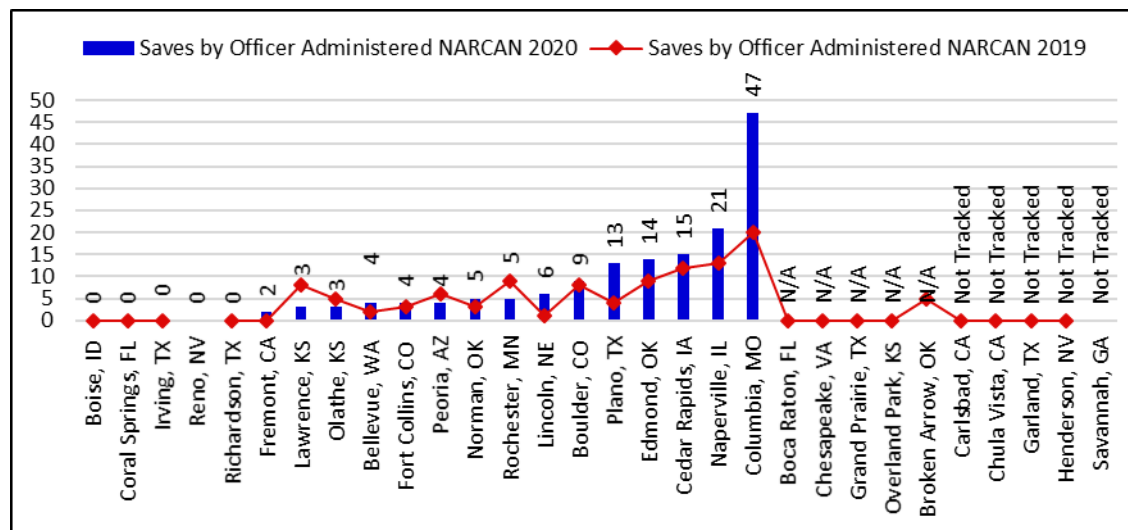

A Coalition for Mutual Support

Benchmark City Survey - 2020 Data

Number of Saves by Officer Administered NARCAN, Raw Data

City Name	Assigned Officers	Number of Officers Equipped with NARCAN	% of Officers Carrying NARCAN	Saves by Officer Administered NARCAN 2020	Saves by Officer Administered NARCAN 2019
Boise, ID	302	13	4%	0	0
Coral Springs, FL	214	216	101%	0	0
Irving, TX	383	10	3%	0	0
Reno, NV	312	312	100%	0	
Richardson, TX	166	0	0%	0	0
Fremont, CA	161	192	119%	2	0
Lawrence, KS	136	135	99%	3	8
Olathe, KS	195	180	92%	3	5
Bellevue, WA	177	96	54%	4	2
Fort Collins, CO	217	175	81%	4	3
Peoria, AZ	200	203	102%	4	6
Norman, OK	163	163	100%	5	3
Rochester, MN	143	148	103%	5	9
Lincoln, NE	354	354	100%	6	1
Boulder, CO	182	135	74%	9	8
Plano, TX	395	395	100%	13	4
Edmond, OK	117	90	77%	14	9
Cedar Rapids, IA	219	217	99%	15	12
Naperville, IL	176	173	98%	21	13
Columbia, MO	176	176	100%	47	20
Boca Raton, FL	206	0	0%	N/A	N/A
Chesapeake, VA	371	0	0%	N/A	N/A
Grand Prairie, TX	286	286	100%	N/A	N/A
Overland Park, KS	259	0	0%	N/A	N/A
Broken Arrow, OK	147	146	99%	Not Tracked	5
Carlsbad, CA	130	129	99%	Not tracked	Not tracked
Chula Vista, CA	238	245	103%	Not tracked	Not Tracked
Garland, TX	351	Not Tracked	Not Tracked	Not Tracked	Not Tracked
Henderson, NV	375	375	100%	Not Tracked	Not Tracked
Savannah, GA	597	Not Tracked	Not Tracked	Not Tracked	
Average	245	163	75.3%	7.8	5.1

A Coalition for Mutual Support

Benchmark City Survey - 2020 Data

Response to Resistance/Aggression

City Name	Precautionary Force	Verbal Direction	Empty Hand Control	Intermediate Weapon	Impact Weapon	Lethal Force
Bellevue, WA	27	Not Tracked	106	3	0	0
Boca Raton, FL	Not Tracked	Not Tracked	61	0	3	0
Boise, ID	Not Tracked	Not Tracked	22	7	11	2
Boulder, CO	341	Not Tracked	141	7	0	0
Broken Arrow, OK	Not Tracked	Not Tracked	27	3	5	0
Carlsbad, CA	9	Not Tracked	97	2	13	0
Cedar Rapids, IA	215	Not Tracked	159	1	18	0
Chesapeake, VA	Not Tracked	Not Tracked	30	1	8	0
Chula Vista, CA **	334	Not Tracked	451	30	68	1
Columbia, MO	208	Not Tracked	266	14	18	4
Coral Springs, FL	Not Tracked	Not Tracked	24	Not Authorized	16	0
Edmond, OK	Not Tracked	Not Tracked	30	1	14	0
Fort Collins, CO	339	Not Tracked	139	11	39	0
Fremont, CA	Not tracked	Not tracked	139	0	16	0
Garland, TX	Not Tracked	120	95	20	43	4
Grand Prairie, TX	Not Tracked	Not Tracked	55	0	59	1
Henderson, NV	Not Tracked	Not Tracked	779	4	37	7
Irving, TX	404	Not Tracked	149	5	49	0
Lawrence, KS	Not Tracked	Not Tracked	7	8	5	0
Lincoln, NE	Not Tracked	249	105	76	0	1
Naperville, IL	Not Tracked	Not Tracked	52	1	8	0
Norman, OK	71	28	60	1	27	0
Olathe, KS	123	Not Tracked	127	0	7	0
Overland Park, KS	180	315	238	2	14	2
Peoria, AZ	Not Tracked	Not Tracked	60	0	14	1
Plano, TX	165	41	53	13	8	3
Reno, NV	not tracked	not tracked	175	18	27	1
Richardson, TX	Not Tracked	Not Tracked	3	0	10	0
Rochester, MN	25	46	180	8	38	1
Savannah, GA	Not Tracked	Not Tracked	30	7	21	11
Average	187.8	133.2	128.7	8.4	19.9	1.3

**Chula Vista combines Precautionary Force and Impact Weapon with Intermediate Weapon

A Coalition for Mutual Support

Benchmark City Survey - 2020 Data

Tasers

City Name	Percentage of Officers Authorized to Carry Tasers	Number of Taser Displays	Number of Taser Deployments	Number of Adverse Reactions to Taser Deployments
Bellevue, WA	80%	Not Tracked	8	0
Boca Raton, FL	100%	Not Tracked	3	0
Boise, ID	100%	2	3	Not Tracked
Boulder, CO	100%	79	19	0
Broken Arrow, OK	100%	Not Tracked	5	0
Carlsbad, CA	100%	1	7	Not Tracked
Cedar Rapids, IA	90%	50	16	0
Chesapeake, VA	60%	1	7	0
Chula Vista, CA	100%	44	10	Not Tracked
Columbia, MO	80%	32	18	0
Coral Springs, FL	100%	Not Tracked	15	0
Edmond, OK	71%	Not Tracked	14	0
Fort Collins, CO	77%	42	24	0
Fremont, CA	100%	Not tracked	1	0
Garland, TX	94%	Not Tracked	43	0
Grand Prairie, TX	100%	Not Tracked	58	0
Henderson, NV	100%	Not Tracked	33	Not Tracked
Irving, TX	80%	75	44	0
Lawrence, KS	76%	Not Tracked	5	0
Lincoln, NE	100%	Not Tracked	46	0
Naperville, IL	94%	Not Tracked	7	0
Norman, OK	100%	37	25	0
Olathe, KS	94%	23	4	0
Overland Park, KS	92%	33	13	0
Peoria, AZ	100%	Not Tracked	12	0
Plano, TX	77%	4	7	0
Reno, NV	100%	not tracked	30	0
Richardson, TX	90%	Not Tracked	10	0
Rochester, MN	100%	16	22	0
Savannah, GA	46%	Not Tracked	30	Not Tracked

A Coalition for Mutual Support

Benchmark City Survey - 2020 Data

Top Three Causes of Officer Injury

Struggling with Suspect			
Other			
Training/Routine Duties (Tie)			
City Name	#1	#2	#3
Bellevue, WA	Struggling with Suspect	Physical Training	Miscellaneous
Boca Raton, FL	Potential Exposures to Pathogens	Struggling with Suspect	Miscellaneous
Boise, ID	Foot Pursuits	Training	Struggling with Suspect
Boulder, CO	Struggling with Suspect	Training	Routine Duties
Broken Arrow, OK	Training	Struggling with Suspect	Miscellaneous
Carlsbad, CA	Training	Routine Duties	Accidents (not traffic)
Cedar Rapids, IA	Struggling with Suspect	Training	Other
Chesapeake, VA	Other	Bites	Sprint/Strain
Chula Vista, CA	Struggling with Suspect	Potential Exposures to Pathogens	Routine Duties
Columbia, MO	Traffic Crashes	Struggling with Suspect	Routine Duties
Coral Springs, FL	Potential Exposures to Pathogens	Struggling with Suspect	Traffic Crashes
Edmond, OK	Struggling with Suspect	Foot Pursuits	Traffic Crashes
Fort Collins, CO	Struggling with Suspect	Training	Slip and Fall
Fremont, CA	Struggling with Suspect	Physical Fitness	Physical Training
Garland, TX	Struggling with Suspect	Other	Foot Pursuits
Grand Prairie, TX	Struggling with Suspect	Slip and Fall	Other
Henderson, NV	Struggling with Suspect	Routine Duties	Other
Irving, TX	Struggling with Suspect	Training	Traffic Crashes
Lawrence, KS	Potential Exposures to Pathogens	Struggling with Suspect	Sprint/Strain
Lincoln, NE	Resisting Arrest	Other	Slips, trips, falls
Naperville, IL	Responding to Call	Potential Exposures to Pathogens	Slip and Fall
Norman, OK	Struggling with Suspect	Falls	Lifting Strains
Olathe, KS	Other	Struggling with Suspect	Potential Exposures to Pathogens
Overland Park, KS	Struggling with Suspect	Miscellaneous	Other
Peoria, AZ	Struggling with Suspect	Routine Duties	Miscellaneous
Plano, TX	Struggling with Suspect	Other	Responding to Call
Reno, NV	Other	Patrol Incidents	Struggling with Suspect
Richardson, TX	Struggling with Suspect	Routine Duties	Training
Rochester, MN	Struggling with Suspect	Potential Exposures to Pathogens	Routine Duties
Savannah, GA	Traffic Crashes	Sprint/Strain	Patrol Incidents

A Coalition for Mutual Support

Benchmark City Survey - 2020 Data

Number of Officers Injured on Duty, 2-Year Comparison

25.4% of Officers are Injured on Duty

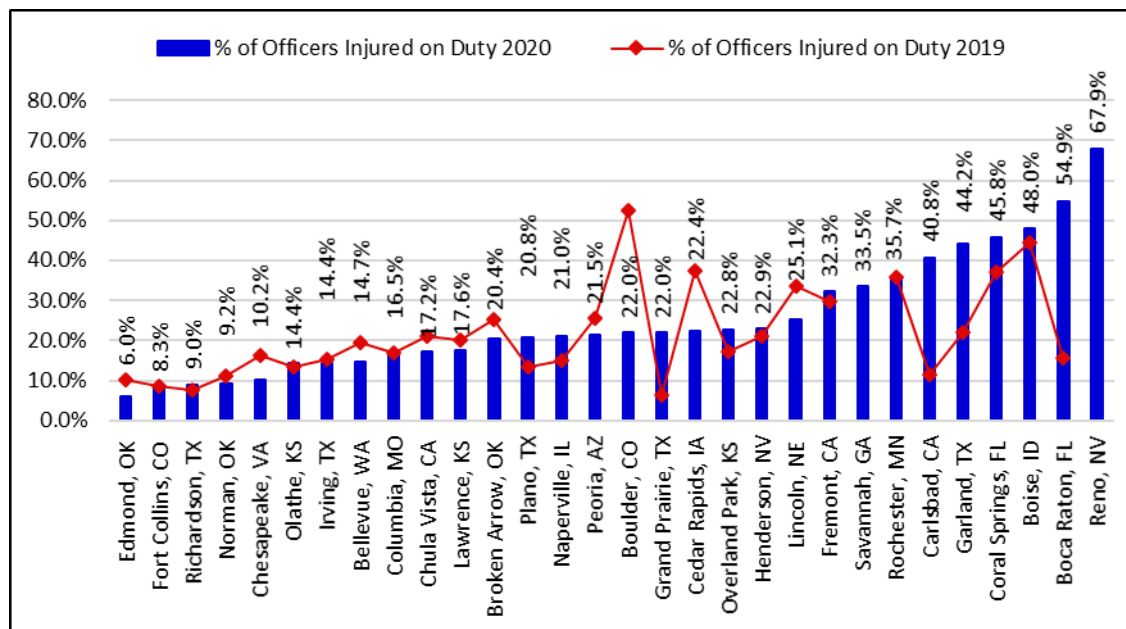

A Coalition for Mutual Support

Benchmark City Survey - 2020 Data

Number of Officers Injured on Duty, 5-Year Comparison

25.4% of Officers are Injured on Duty

City Name	Assigned Ofcs	# of Ofcs Injured	2020	2019	2018
Belleveue, WA	177	26	14.7%	19.5%	16.2%
Boca Raton, FL	206	113	54.9%	15.8%	2.7%
Boise, ID	302	145	48.0%	44.4%	40.0%
Boulder, CO	182	40	22.0%	52.6%	40.5%
Broken Arrow, OK	147	30	20.4%	25.2%	24.0%
Carlsbad, CA	130	53	40.8%	11.6%	32.5%
Cedar Rapids, IA	219	49	22.4%	37.4%	40.3%
Chesapeake, VA	371	38	10.2%	16.2%	12.2%
Chula Vista, CA **	238	41	17.2%	21.0%	13.9%
Columbia, MO	176	29	16.5%	16.9%	25.3%
Coral Springs, FL	214	98	45.8%	37.2%	37.9%
Edmond, OK	117	7	6.0%	10.3%	16.7%
Fort Collins, CO	217	18	8.3%	8.5%	8.3%
Fremont, CA	161	52	32.3%	29.8%	19.4%
Garland, TX	351	155	44.2%	22.1%	18.2%
Grand Prairie, TX	286	63	22.0%	6.4%	7.3%
Henderson, NV	375	86	22.9%	21.1%	57.4%
Irving, TX	383	55	14.4%	15.3%	10.3%
Lawrence, KS	136	24	17.6%	20.1%	15.0%
Lincoln, NE	354	89	25.1%	33.5%	0.0%
Naperville, IL	176	37	21.0%	14.9%	10.6%
Norman, OK	163	15	9.2%	11.2%	8.0%
Olathe, KS	195	28	14.4%	13.5%	17.7%
Overland Park, KS	259	59	22.8%	17.3%	21.4%
Peoria, AZ	200	43	21.5%	25.6%	Not Tracked
Plano, TX	395	82	20.8%	13.5%	19.9%
Reno, NV	312	212	67.9%		
Richardson, TX	166	15	9.0%	7.7%	9.4%
Rochester, MN	143	51	35.7%	35.8%	50.4%
Savannah, GA	597	200	33.5%		
Average	245	65	25.4%	22.2%	21.8%

A Coalition for Mutual Support

Benchmark City Survey - 2020 Data

Hours Lost to on Duty Injuries, 2-Year Comparison

Average Number of Hours Lost is 2,902

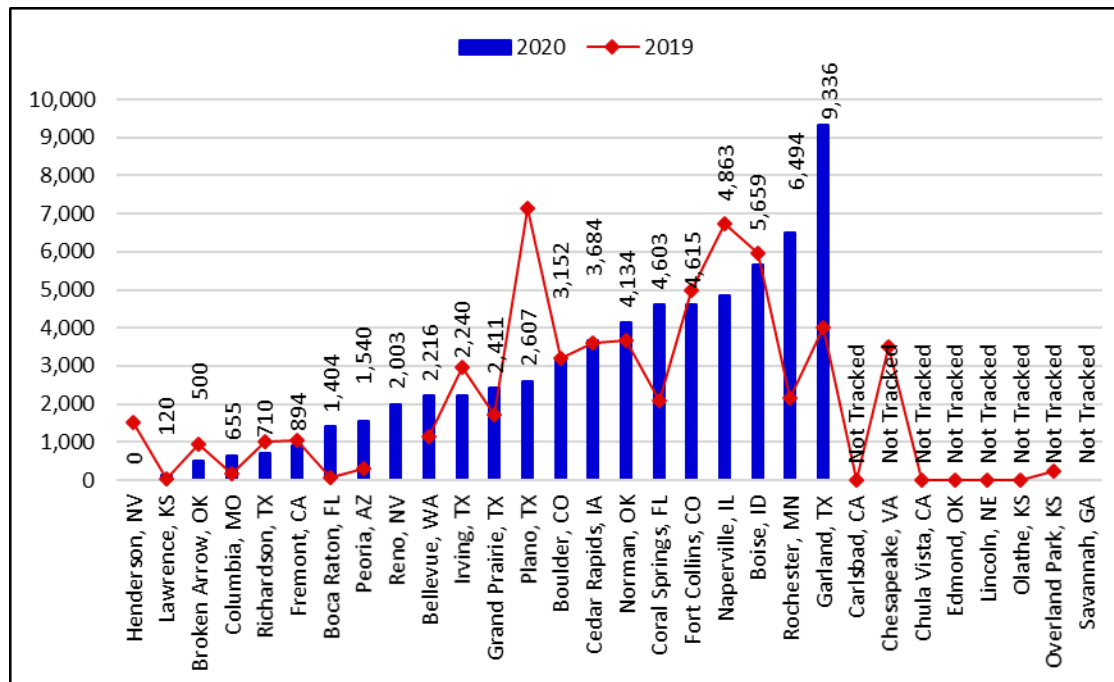

A Coalition for Mutual Support

Benchmark City Survey - 2020 Data

Hours Lost to on Duty Injuries, 5-Year Comparison

Average Number of Hours Lost is 2,902

City Name	2020	2019	2018
Bellevue, WA	2,216	1,160	1,464
Boca Raton, FL	1,404	60	762
Boise, ID	5,659	5,972	5,720
Boulder, CO	3,152	3,212	5,049
Broken Arrow, OK	500	943	119
Carlsbad, CA	Not Tracked	Not tracked	Not tracked
Cedar Rapids, IA	3,684	3,589	2,630
Chesapeake, VA	Not Tracked	3,504	3,417
Chula Vista, CA **	Not Tracked	Not Tracked	Not Tracked
Columbia, MO	655	176	1,727
Coral Springs, FL	4,603	2,096	312
Edmond, OK	Not Tracked	Not Tracked	Not Tracked
Fort Collins, CO	4,615	4,997	4,200
Fremont, CA	894	1,055	1,950
Garland, TX	9,336	4,005	6,138
Grand Prairie, TX	2,411	1,721	1,921
Henderson, NV	0	1,526	off work/1117 mod c
Irving, TX	2,240	2,969	2,594
Lawrence, KS	120	50	200
Lincoln, NE	Not Tracked	Not Tracked	0
Naperville, IL	4,863	6,741	9,451
Norman, OK	4,134	3,679	630
Olathe, KS	Not Tracked	Not Tracked	Not tracked
Overland Park, KS	Not Tracked	224	184 hrs/ 23 days
Peoria, AZ	1,540	300	Not Tracked
Plano, TX	2,607	7,125	12,360
Reno, NV	2,003		
Richardson, TX	710	1,003	781
Rochester, MN	6,494	2,146	1,008
Savannah, GA	Not Tracked		
Average	2,902	2,533	3,101

A Coalition for Mutual Support

Benchmark City Survey - 2020 Data

Officer Training Hours, 2-Year Comparison

2020 Average is 79.7 Training Hours Per Officer

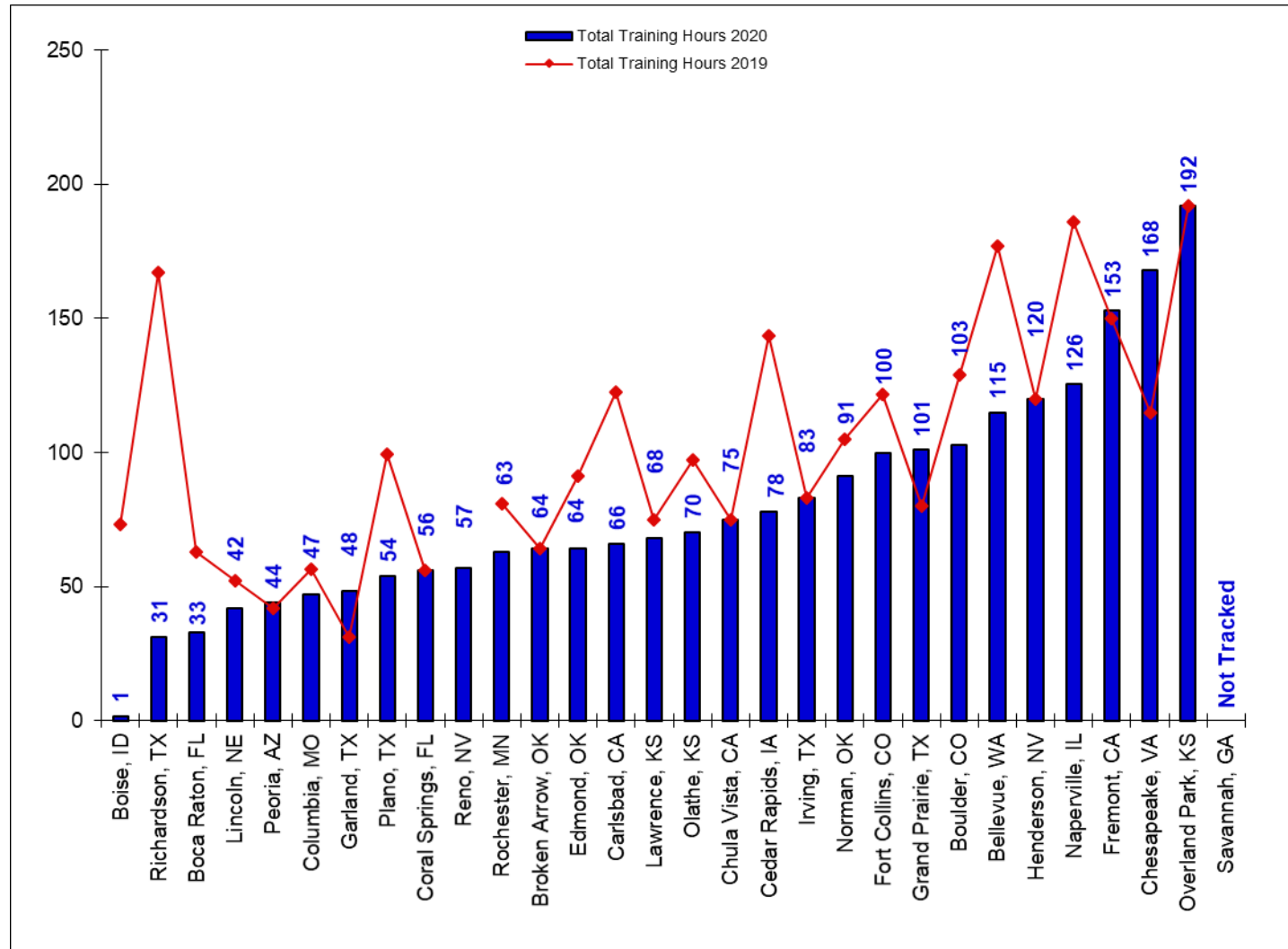

A Coalition for Mutual Support

Benchmark City Survey - 2020 Data

Officer Training Hours, 5-Year Comparison

2020 Average is 79.7 Training Hours Per Officer

City Name	In-House Training Hours per Officer	Formal Training Hours per Officer	Total Hours 2020	Total Hours 2019	Total Hours 2018	Total Hours 2017	Total Hours 2016
Belleveue, WA	99	16	115	177	145	121	201
Boca Raton, FL	25	8	33	63	62	92	78
Boise, ID	1	0	1	73	79	109	102
Boulder, CO	31	72	103	129	138	171	119
Broken Arrow, OK	32	32	64	64	84	93	93
Carlsbad, CA	41	25	66	123	222	205	147
Cedar Rapids, IA	66	12	78	144	126	131	115
Chesapeake, VA	146	22	168	115	140	125	147
Chula Vista, CA	50	25	75	75	85	85	85
Columbia, MO	22	25	47	56	65	63	60
Coral Springs, FL	32	24	56	56	56	56	56
Edmond, OK	64	Not Tracked	64	91	126	81	86
Fort Collins, CO	88	12	100	122	88	88	88
Fremont, CA	128	25	153	150	120	98	82
Garland, TX	28	21	48	31	26	20	72
Grand Prairie, TX	99	2	101	80	74	70	68
Henderson, NV	70	50	120	120	120	120	120
Irving, TX	69	14	83	83	83	83	83
Lawrence, KS	46	22	68	75	83	94	Not Tracked
Lincoln, NE	34	8	42	52	0	106	139
Naperville, IL	79	47	126	186	178	170	144
Norman, OK	78	13	91	105	131	58	19
Olathe, KS	52	18	70	97	94	104	110
Overland Park, KS	40	152	192	192	133	112	83
Peoria, AZ	13	31	44	42	33	49	50
Plano, TX	36	18	54	99	82	71	78
Reno, NV	41	16	57				
Richardson, TX	18	13	31	167	117	89	63
Rochester, MN	61	2	63	81	91		
Savannah, GA	Not Tracked	Not Tracked	Not Tracked				
Average	54.7	25.9	79.7	100.0	99.8	100.0	97.0

A Coalition for Mutual Support

Benchmark City Survey - 2020 Data

Citizen Complaints / Department Employees

Citizen Complaints - defined as a citizen's concern/complaint directed to a department employee's actions that may be a violation of policy, procedure, or code of ethics and is turned over to an Internal Affairs Unit for investigation.											
City Name	Total Complaints	Citizen Complaints against Sworn					Citizen Complaints against Non-Sworn				
		Total	Founded	Unfounded	Not Substantiated	Under Investigation	Total	Founded	Unfounded	Not Substantiated	Under Investigation
Belleue, WA	1	1	1	0	0	0	0	0	0	0	0
Boca Raton, FL	57	48	5	36	3	4	8	2	1	5	0
Boise, ID	87	87	9	34	42	2	0	0	0	0	0
Boulder, CO	28	26	3	12	11	0	2	1	1	0	0
Broken Arrow, OK	12	12	1	5	6	0	0	0	0	0	0
Carlsbad, CA	18	18	1	17	0	0	0	0	0	0	0
Cedar Rapids, IA	34	31	4	25	1	1	3	0	3	0	0
Chesapeake, VA	28	28	10	2	6	10	0	Not Separated	Not Separated	Not Separated	Not Separated
Chula Vista, CA	35	35	2	1	30	2	0	0	0	0	0
Columbia, MO	72	72	4	31	30	7	0	0	0	0	0
Coral Springs, FL	1	1	0	0	0	1	0	0	0	0	0
Edmond, OK	12	12	1	6	5	0	0	0	0	0	0
Fort Collins, CO	32	29	6	20	3	0	3	2	1	0	0
Fremont, CA	5	5	0	2	2	1	0	0	0	0	0
Garland, TX	7	6	0	2	4	0	1	0	0	1	0
Grand Prairie, TX	21	17	4	2	11	0	4	3	1	0	0
Henderson, NV**	47	47	5	25	2	15	0	Not Tracked	Not Tracked	Not Tracked	Not Tracked
Irving, TX	77	64	4	57	3	0	13	7	5	1	0
Lawrence, KS	4	4	0	0	2	2	0	0	0	0	0
Lincoln, NE	18	18	2	14	1	1	0	0	0	0	0
Naperville, IL	33	28	3	24	0	1	5	3	1	1	0
Norman, OK	112	97	15	15	67	0	15	9	1	4	1
Olathe, KS	11	11	0	10	1	0	0	0	0	0	0
Overland Park, KS	26	26	4	5	10	7	0	0	0	0	0
Peoria, AZ	3	3	2	1	0	0	0	0	0	0	0
Plano, TX	50	46	4	12	28	2	4	0	0	4	0
Reno, NV	30	30	2	1	27	0	0	0	0	0	0
Richardson, TX	6	6	1	4	1	0	0	0	0	0	0
Rochester, MN	11	11	8	3	0	0	0	0	0	0	0
Savannah, GA	0	0	Remark #2	Remark #2	Remark #2	Remark #2	0	Remark #2	Remark #2	Remark #2	Remark #2
Average	29.3	27.3	3.5	12.6	10.2	1.9	1.9	1.0	0.5	0.6	0.0

Founded: evidence shows the employee was at fault.

Unfounded: evidence shows the employee was NOT at fault.

Not Substantiated: evidence shows the claim has no merit/didn't happen.

**Union rules prohibit investigation by Internal Affairs Bureau

A Coalition for Mutual Support

Benchmark City Survey - 2020 Data

Internal Complaints / Department Employees

Internal Complaints - defined as a department employee's concern/complaint directed toward another department employee's actions that may be a violation of policy, procedure, or code of ethics and is turned over to an Internal Affairs Unit for investigation.											
City Name	Total Complaints	Internal Complaints against Sworn					Internal Complaints against Non-Sworn				
		Total	Founded	Unfounded	Not Substantiated	Under Investigation	Total	Founded	Unfounded	Not Substantiated	Under Investigation
Bellevue, WA	7	6	6	0	0	0	1	1	0	0	0
Boca Raton, FL	5	6	3	0	0	3	0	0	0	0	0
Boise, ID	76	68	49	3	14	2	8	6	0	2	0
Boulder, CO	8	7	4	3	0	0	1	1	0	0	0
Broken Arrow, OK	19	13	8	4	1	0	6	4	0	2	0
Carlsbad, CA	0	0	0	0	0	0	0	0	0	0	0
Cedar Rapids, IA	10	10	9	1	0	0	0	0	0	0	0
Chesapeake, VA	40	40	27	1	0	12	0	Not Separated	Not Separated	Not Separated	Not Separated
Chula Vista, CA	25	23	16	0	1	6	2	0	0	0	2
Columbia, MO	37	37	26	3	5	3	0	0	0	0	0
Coral Springs, FL	6	6	2	2	1	1	0	0	0	0	0
Edmond, OK	3	3	1	2	0	0	0	0	0	0	0
Fort Collins, CO	24	13	11	0	2	0	11	9	0	2	0
Fremont, CA	7	6	3	2	0	1	1	1	0	0	0
Garland, TX	33	28	23	2	0	3	5	3	1	0	1
Grand Prairie, TX	7	5	2	3	0	0	2	1	0	0	1
Henderson, NV	49	49	29	7	1	12	0	Not Tracked	Not Tracked	Not Tracked	Not Tracked
Irving, TX	81	57	39	13	2	3	24	17	4	1	2
Lawrence, KS	2	2	2	0	0	0	0	0	0	0	0
Lincoln, NE	15	13	5	4	3	1	2	0	0	2	0
Naperville, IL	34	25	20	1	3	1	9	6	3	0	0
Norman, OK	38	22	7	2	13	0	16	7	1	7	1
Olathe, KS	1	1	0	1	0	0	0	0	0	0	0
Overland Park, KS	12	8	6	0	2	0	4	2	0	2	0
Peoria, AZ	12	9	5	1	0	3	3	3	0	0	0
Plano, TX	77	73	66	2	2	3	4	4	0	0	0
Reno, NV	12	12	7	0	2	3	0	0	0	0	0
Richardson, TX	18	10	10	0	0	0	8	8	0	0	0
Rochester, MN	7	7	6	1	0	0	0	0	0	0	0
Savannah, GA	0	0	Remark #2	Remark #2	Remark #2	Remark #2	0	Remark #2	Remark #2	Remark #2	Remark #2
Average	22.2	18.6	13.5	2.0	1.8	2.0	3.6	2.7	0.3	0.7	0.3

Founded: evidence shows the employee was at fault.

Unfounded: evidence shows the employee was NOT at fault.

Not Substantiated: evidence shows the claim has no merit/didn't happen.

A Coalition for Mutual Support

Benchmark City Survey - 2020 Data

Top Three Reasons for Citizen Complaints

Rudeness/Demeanor			
Unprofessional Conduct			
Excessive Force			
City Name	#1	#2	#3
Bellevue, WA	Rudeness/Demeanor	Performance of Duty	Racial Profiling
Boca Raton, FL	Rudeness/Demeanor	Failed to follow Rules/Procedure	Driving
Boise, ID	Rudeness/Demeanor	Performance of Duty	Excessive Force
Boulder, CO	Excessive Force	Compliance with General Orders	Conduct Unbecoming
Broken Arrow, OK	Rudeness/Demeanor	Failed to follow Rules/Procedure	Quality of Service
Carlsbad, CA	Excessive Force	Unprofessional Conduct	Dereliction of Duty
Cedar Rapids, IA	Dereliction of Duty	Unprofessional Conduct	Racial Profiling
Chesapeake, VA	Discourtesy	Excessive Force	Quality of Service
Chula Vista, CA	Performance of Duty	Quality of Service	Rudeness/Demeanor
Columbia, MO	Unprofessional Conduct	Excessive Force	Improper Search
Coral Springs, FL	Rudeness/Demeanor	Not Tracked	Not Tracked
Edmond, OK	Unprofessional Conduct	Criminal Conduct	Performance of Duty
Fort Collins, CO	Rudeness/Demeanor	Inattention to Duty	Dereliction of Duty
Fremont, CA	Racial Profiling	Unprofessional Conduct	Excessive Force
Garland, TX	Compliance with General Orders	Unprofessional Conduct	Performance of Duty
Grand Prairie, TX	Quality of Service	Unprofessional Conduct	Compliance with General Orders
Henderson, NV	Excessive Force	Rudeness/Demeanor	Conduct Unbecoming
Irving, TX	Dereliction of Duty	Harassment	Rudeness/Demeanor
Lawrence, KS	Performance of Duty	Unprofessional Conduct	Racial Profiling
Lincoln, NE	Excessive Force	Misfeasance	Racial Profiling
Naperville, IL	Conduct Unbecoming	Inattention to Duty	Compliance with General Orders
Norman, OK	Rudeness/Demeanor	Excessive Force	Unprofessional Conduct
Olathe, KS	Rudeness/Demeanor	Failed to follow Rules/Procedure	Performance of Duty
Overland Park, KS	Unprofessional Conduct	Failed to follow Rules/Procedure	Quality of Service
Peoria, AZ	Driving	Performance of Duty	Rudeness/Demeanor
Plano, TX	Performance of Duty	Excessive Force	Rudeness/Demeanor
Reno, NV	Excessive Force	Unprofessional Conduct	Rudeness/Demeanor
Richardson, TX	Improper Search	Constitutional Violation	Unprofessional Conduct
Rochester, MN	Performance of Duty	Compliance with General Orders	Unprofessional Conduct
Savannah, GA	Rudeness/Demeanor	Conduct Unbecoming	Failed to follow Rules/Procedure

A Coalition for Mutual Support

Benchmark City Survey - 2020 Data

Police Dogs

2020 Average Number of Police Dogs is 4.6

City Name	Assigned Police Dogs	Patrol	Narcotics	Explosives	Accelerants	Cadaver	Average years of experience for Police Dogs	Dog bites by Police Dogs	Apprehensions credited to Police Dogs	Drug finds (positive hits) by Police Dogs	Bomb searches by Police Dogs
Bellevue, WA	3	Yes	Yes	No	No	No	5.0	1	32	0	None
Boca Raton, FL	3	Yes	No	Yes	No	No	2.5	0	4	0	6
Boise, ID	10	Yes	Yes	Yes	No	No	4.3	0	81	416	1292
Boulder, CO	0	No	No	No	No	No	0.0	0	0	0	0
Broken Arrow, OK	3	Yes	Yes	No	No	No	2.3	1	8	56	0
Carlsbad, CA	4	Yes	Yes	No	No	No	3.0	9	47	15	0
Cedar Rapids, IA	7	Yes	Yes	Yes	Yes	No	3.1	11	35	Not Tracked	26
Chesapeake, VA	9	Yes	Yes	No	No	No	5.0	2	63	231	0
Chula Vista, CA	7	Yes	Yes	No	No	No	5.0	5	485	30	0
Columbia, MO	3	Yes	Yes	No	No	No	5.3	3	31	94	0
Coral Springs, FL	6	Yes	Yes	No	No	No	3.0	6	43	24	No Bomb Dog
Edmond, OK	3	Yes	Yes	No	No	No	4.1	1	7	39	0
Fort Collins, CO	7	Yes	Yes	Yes	No	No	4.8	5	46	252	40
Fremont, CA	4	Yes	No	No	No	No	2.5	13	108	0	0
Garland, TX	2	Yes	Yes	No	No	No	5.0	7	94	138	0
Grand Prairie, TX	6	Yes	Yes	No	No	No	3.8	5	26	181	0
Henderson, NV	9	Yes	Yes	No	No	No	4.0	0	23	16	N/A
Irving, TX	1	Yes	Yes	No	No	No	2.0	0	26	87	0
Lawrence, KS	2	Yes	Yes	No	No	No	5.0	0	9	24	0
Lincoln, NE	5	Yes	Yes	Yes	No	No	3.2	2	16	Not Tracked	17
Naperville, IL	4	Yes	Yes	No	No	No	6.0	0	1	72	0
Norman, OK	3	Yes	Yes	No	No	No	5.3	1	10	54	0
Olathe, KS	5	Yes	Yes	No	No	No	4.0	1	5	135	0
Overland Park, KS	3	Yes	Yes	Yes	No	No	3.0	0	2	41	18
Peoria, AZ	5	Yes	Yes	Yes	No	No	1.9	5	63	25	0
Plano, TX	3	Yes	Yes	No	No	No	2.8	1	49	42	0
Reno, NV	5	Yes	Yes	Yes	Yes	No	6.8	5	21	156	69
Richardson, TX	2	Yes	Yes	No	No	No	3.8	0	15	165	0
Rochester, MN	8	Yes	Yes	Yes	No	No	4.8	2	41	41	153
Savannah, GA	7	Yes	Yes	No	No	No	3.4	7	340	Not Tracked	0
Average	4.6	0.0	0.0	0.0	0.0	0.0	3.8	3.1	57.7	86.5	60.0

A Coalition for Mutual Support

Benchmark City Survey - 2020 Data

Full-Time Crime Analysis Units

City Name	Authorized Officer Positions	Number of Analysts	Analysts per Officer		Civilian or Sworn Analysts	Division of Assignment	Types of Analysis Performed			
							Tactical	Strategic	Intel	Administrative
Bellevue, WA	186	3	1 per	62	Both	Investigations	Yes	Yes	Yes	Yes
Boca Raton, FL	217	4	1 per	54	Civilians	Community Services Division	Yes	Yes	Yes	Yes
Boise, ID	302	5	1 per	60	Civilian	Criminal Investigations	Yes	Yes	Yes	Yes
Boulder, CO	184	2	1 per	92	Civilian	Operations Division-Investigations	Yes	No	Yes	Yes
Broken Arrow, OK	147	0	1 per	0	N/A	N/A	0.00	0.00	0.00	0.00
Carlsbad, CA	129	2	1 per	65	Civilian	Admin	Yes	Yes	Yes	Yes
Cedar Rapids, IA	225	1	1 per	225	Civilian	Investigations	Yes	Yes	Yes	Yes
Chesapeake, VA	404	2	1 per	202	Civilian	Investigations	Yes	Yes	Yes	Yes
Chula Vista, CA	270	4	1 per	68	Civilian	The Unit is centralized but breaks down functions into:Command needs, Community Engagement, Intel Support and Patrol Support	Yes	Yes	Yes	Yes
Columbia, MO	187	1	1 per	187	Civilian	Operational Support	Yes	Yes	Yes	Yes
Coral Springs, FL	221	3	1 per	74	Civilian	Criminal Investigations/VIN	Yes	Yes	Yes	Yes
Edmond, OK	122	1	1 per	122	Commissioned	Office of the Chief	Yes	Yes	No	Yes
Fort Collins, CO	224	2	1 per	112	Civilian	Administration/Special Operations	Yes	Yes	No	Yes
Fremont, CA	199	1	1 per	199	Both	Special Operations	Yes	Yes	Yes	Yes
Garland, TX	354	2	1 per	177	Civilian	Community Services	Yes	Yes	Yes	Yes
Grand Prairie, TX	286	2	1 per	143	Civilians	Investigative Services Bureau	Yes	Yes	Yes	Yes
Henderson, NV	375	5	1 per	75	Civilian	Office of Planning & Analysis	Yes	Yes	Yes	Yes
Irving, TX	403	2	1 per	202	Civilian	Professional Standards	Yes	Yes	No	Yes
Lawrence, KS	155	2	1 per	78	Civilian	Investigations Division	Yes	Yes	Yes	Yes
Lincoln, NE	354	4	1 per	89	Civilian	Support	Yes	Yes	Yes	Yes
Naperville, IL	173	2	1 per	87	Civilian	Administrative Services	Yes	Yes	Yes	Yes
Norman, OK	171	3	1 per	57	Both	Personnel-Training	Yes	Yes	Yes	Yes
Olathe, KS	195	2	1 per	98	Civilian	Adminitration	Yes	Yes	Yes	Yes
Overland Park, KS	258	7	1 per	37	Civilian	Investigations	Yes	Yes	Yes	Yes
Peoria, AZ	203	2	1 per	102	Civilians	Patrol	Yes	Yes	Yes	Yes
Plano, TX	414	5	1 per	83	Civilians	Planning and Research Division	Yes	Yes	Yes	Yes
Reno, NV	339	1	1 per	339	both	Regional Operations Intelligence Center	yes	Yes	Yes	Yes
Richardson, TX	168	2	1 per	84	Both	Investigations	Yes	Yes	Yes	Yes
Rochester, MN	147	2	1 per	74	Both	Community Services	Yes	Yes	Yes	Yes
Savannah, GA	528	10	1 per	53	Civilians	Investigations	Yes	Yes	Yes	Yes

A Coalition for Mutual Support

Benchmark City Survey - 2020 Data

Property Unit Staffing

City	Total Staff	Civilian	Sworn
Bellevue, WA	3	3	0
Boca Raton, FL	5	5	0
Boise, ID **	8	8	0
Boulder, CO	4	3	1
Broken Arrow, OK	2	2	0
Carlsbad, CA	2	2	0
Cedar Rapids, IA	4	3	1
Chesapeake, VA	4	2	2
Chula Vista, CA	6	6 (3 full-time, 3 part-time)	0
Columbia, MO	4	4	0
Coral Springs, FL	4	4	0
Edmond, OK	2	2	0
Fort Collins, CO	7	7	0
Fremont, CA	3	3	0
Garland, TX	7	7	0
Grand Prairie, TX	4	4	0
Henderson, NV	5	4	1
Irving, TX	6	6	0
Lawrence, KS	3	2	1
Lincoln, NE	4	4	0
Naperville, IL	3	3	0
Norman, OK	2	2	0
Olathe, KS	2	2	0
Overland Park, KS	6	6	0
Peoria, AZ	4	4	0
Plano, TX	6	6	0
Reno, NV	3	3	0
Richardson, TX	4	4	0
Rochester, MN	2	2	0
Savannah, GA	6	6	0

** Property Room Services provided by Ada County Sheriff's Office

A Coalition for Mutual Support

Benchmark City Survey - 2020 Data

Property Unit Workload (Items Processed), 2-Year Comparison

2020 Average Number of Items Processed is 25,490

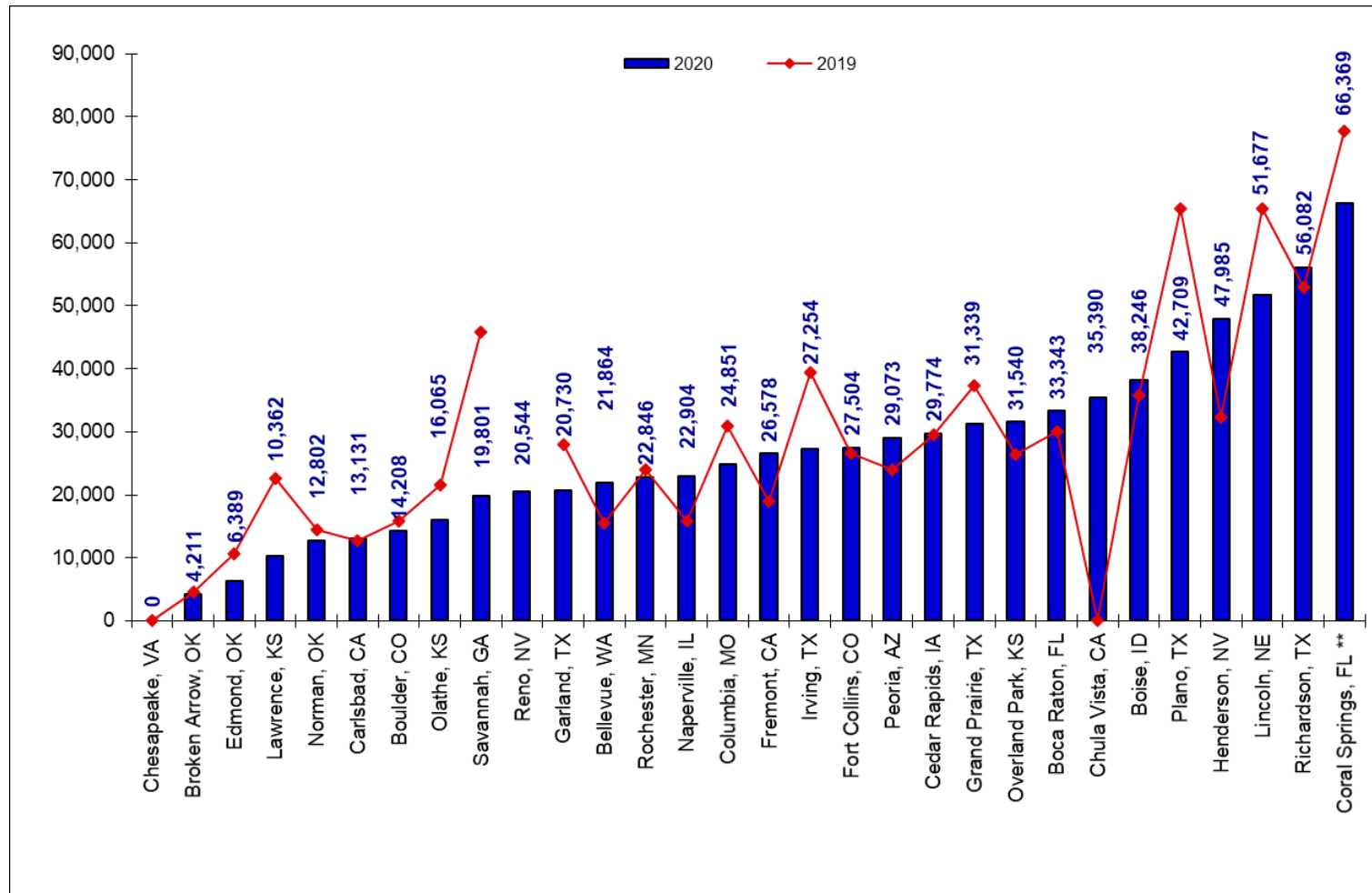

*** Coral Springs response counts each individual item (i.e. currency - bill/coin) and is not included in the average.

A Coalition for Mutual Support

Benchmark City Survey - 2020 Data

Property Unit Workload (Items Processed)

2020 Average Number of Items Processed is 25,490

City Name	Number of items that flowed through the Property Room	Number of items taken in	Number of items released to owner	Number of items released for court	Number of items destroyed or disposed of
Bellevue, WA	21,864	9,782	821	3	11,258
Boca Raton, FL	33,343	13,369	1,169	4	18,801
Boise, ID	38,246	17,378	1,924	230	18,714
Boulder, CO	14,208	7,950	1,954	0	4,304
Broken Arrow, OK	4,211	3,485	277	0	449
Carlsbad, CA	13,131	7,275	Not Tracked	Not Tracked	5,856
Cedar Rapids, IA	29,774	15,576	1,292	Not Tracked	12,906
Chesapeake, VA	0	Not Tracked	Not Tracked	Not Tracked	Not Tracked
Chula Vista, CA	35,390	15,400	983	1	19,006
Columbia, MO	24,851	10,371	360	1,902	12,218
Coral Springs, FL **	66,369	30,556	7,232	1	28,580
Edmond, OK	6,389	3,300	840	not tracked (all inclusive in disposed of)	2,249
Fort Collins, CO	27,504	12,639	Not Tracked	Not Tracked	14,865
Fremont, CA	26,578	11,689	1,075	2	13,812
Garland, TX	20,730	11,887	422	4	8,417
Grand Prairie, TX	31,339	21,893	1,357	330	7,759
Henderson, NV	47,985	10,674	1,640	2,296	33,375
Irving, TX	27,254	17,469	1,571	60	8,154
Lawrence, KS	10,362	3,247	480	237	6,398
Lincoln, NE	51,677	31,330	2,110	Not Tracked	18,237
Naperville, IL	22,904	11,387	675	51	10,791
Norman, OK	12,802	5,750	655	56	6,341
Olathe, KS	16,065	9,780	630	107	5,548
Overland Park, KS	31,540	14,696	Not Tracked	Not Tracked	16,844
Peoria, AZ	29,073	14,221	1,252	8	13,592
Plano, TX	42,709	26,765	788	1,314	13,842
Reno, NV	20,544	0	287	708	19,549
Richardson, TX	56,082	34,937	8,382	25	12,738
Rochester, MN	22,846	8,330	470	1	14,045
Savannah, GA	19,801	17,527	Not Tracked	Not Tracked	2,274
Average	25,490	13,147	1,309	349	11,869

*** Coral Springs response counts each individual item (i.e. currency - bill/coin) and is not included in the average.

A Coalition for Mutual Support

Benchmark City Survey - 2020 Data

Alarm Data

City Name	Burglar Alarm Ordinance (Yes / No)	Verified Response (Yes / No)	Suspension of Police Response (Yes / No)	Suspension Allowed After How Many Alarms?	Total # Alarm Users	Total # False Alarm Responses
Bellevue, WA	Yes	No	Yes	Discretion of Supervisor	12992	3052
Boca Raton, FL	Yes	No	No	N/A	5700	4123
Boise, ID	Yes	Yes	No	Unknown	Not Tracked	0
Boulder, CO	Yes	Yes	Yes	5 Alarms	6166	1400
Broken Arrow, OK	Yes	Yes	Yes	3 Within 90 Days	1950	Not Tracked
Carlsbad, CA	Yes	No	Yes	3	17313	2317
Cedar Rapids, IA	Yes	No	No	None	4280	1080
Chesapeake, VA	Yes	No	Yes	10	Not Tracked	5444
Chula Vista, CA	Yes	Yes	Yes	4	Not Tracked	2062
Columbia, MO	Yes	No	No	Not Permitted	Not Tracked	2443
Coral Springs, FL	Yes	Yes	Yes	6 and after 30 days of non registration	12320	2452
Edmond, OK	Yes	No	No	N/A (FINE INCREASED)	Not Tracked	2729
Fort Collins, CO	Yes	No	Yes	2 in 30d/4 in 90d/6 in 180d/8 in 360d	Not Tracked	915
Fremont, CA	Yes	Yes	No	Not Tracked	8039	Not Tracked
Garland, TX	Yes	No	No	8	9073	6120
Grand Prairie, TX	Yes	No	No	N/A	Not Tracked	6421
Henderson, NV	No	Yes	No	N/A	N/A	N/A
Irving, TX	Yes	No	Yes	12 False Alarms during a permit period	9217	5776
Lawrence, KS	No	No	No	N/A	Not Tracked	2636
Lincoln, NE	Yes	No	No	Not Tracked	Not Tracked	2698
Naperville, IL	Yes	Yes	Yes	10	Not Tracked	1988
Norman, OK	Yes	No	Yes	5+	5357	5393
Olathe, KS	Yes	No	Yes	10	3609	1821
Overland Park, KS	Yes	No	Yes	10	27732	3576
Peoria, AZ	Yes	No	Yes	3	6048	3237
Plano, TX	Yes	No	No	Suspension Not Permitted	23703	8477
Reno, NV	Yes	No	Yes	3/yr	8918	3366
Richardson, TX	Yes	No	No	NA	7341	3906
Rochester, MN	Yes	No	No	N/A	Not Tracked	922
Savannah, GA	No	No	No	Not Tracked	Not Tracked	Not Tracked

Burglar Alarm Ordinance

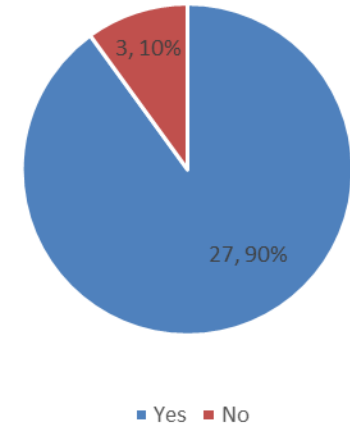

Note: "False Alarms" are defined as: An alarm activation where the responding officers found no evidence of actual or suspected criminal activity.

A Coalition for Mutual Support

Benchmark City Survey - 2020 Data

Grant Programs

Bellevue, WA	Bellevue Police Foundation	\$55,388	Law Enforcement Equipment, Software and Community Connection
	COVID Emergency Grant	\$45,333	COVID PPE
	0	\$0	0
Boca Raton, FL	U.S. Dept of Justice Bulletproof Vest Program	\$28,800	Bulletproof Vests
	Dept of Environmental Resources Management Manatee Grant	\$16,660	PD monitoring waterways for manatee protection
	0	\$0	0
Boise, ID	US Homeland Security/Idaho Office of Emergency Management Regional Bomb Squad 4	\$15,000	Develop and maintain a state and county multi-agency coordination unit.
	Department of Justice – Justice Assistance Grant	\$136,557	This program furthers the Department's mission by assisting state, local, and tribal law enforcement efforts to prevent or reduce crime and violence.
	Idaho Transportation Department Office of Highway Safety LE Liaison Program	\$16,000	Develop and maintain LE agency relationships and facilitate the development & promotion of highway safety programs.
Boulder, CO	20th Judicial District (CO) Victim Assistance Law Enforcement Grant	\$30,000	Provide a portion of the salary and benefits of the team victim advocate coordinator who recruits and trains the volunteer victim advocates.
	US Department of Justice, Office of Justice Programs, Justice Assistance Grant	\$47,174	Provides funding for a portion of mobile and handheld radios for City of Boulder and a subrecipient amount to City of Longmont for their Longmont Ending Violence initiative
	US Department of Justice, Office of Justice Programs, Coronavirus Emergency Supplemental Funding	\$64,227	Provide for supplies, contracted services and OT related to preparing for and stopping the spread of Coronavirus
Broken Arrow, OK	District Attorney Council (Victim of Crime Act)	\$40,495	Training, Supplies, Contract for Victim Advocate
	State of Oklahoma Highway Safety (2 Grants)	\$75,402	Traffic Safety Education and Enforcement
	Oklahoma Attorney General	\$30,000	Violent Crime

A Coalition for Mutual Support
Benchmark City Survey - 2020 Data
Grant Programs

Carlsbad, CA	COPPS	\$185,000	Staffing
	Stonegarden	\$52,000	Drug Interdiction
	UASI	\$50,000	Equipment & Training
Cedar Rapids, IA	Coronavirus Emergency Supplement - Federal	\$140,974	Funding to be used in prevention, for, and responding to the Coronavirus
	Coronavirus Emergency Supplemental - State	\$24,000	Funding to be used in prevention, for, and responding to COVID 19
	Byrne Justice Assistance	50% of \$42,098	LPR System - Vehicles
Chesapeake, VA	Bureau of Justice Assistance	\$386,783	COVID-19 related equipment
	Bureau of Justice Assistance	\$120,046	Police Equipment
	U.S. Dept. of Homeland Security	\$215,011	Skywatch Surveillance Platform
Chula Vista, CA	California Department of Justice - COPS	\$97,500	COPS Microgrant Program - Human Trafficking
	California Office of Traffic Safety	\$459,000	Traffic safety/enforcement
	California Department of Justice - Bureau of Justice Assistance	\$50,199	Justice Assistance Grant (JAG) 20
Columbia, MO	US Dept of Transportation-MO DOT-Division of Hwy Safety	\$86,363	Full Time DWI Unit
	US Dept of Transportation-MO DOT-Division of Hwy Safety	\$147,363	Full Time HMV
	US Dept of Transportation-MO DOT-Division of Hwy Safety	\$15,000	Overtime for HMV Enforcement

A Coalition for Mutual Support
Benchmark City Survey - 2020 Data
Grant Programs

Coral Springs, FL	BJA Annual Block Grant - 2018	\$14,730	Purchase of Necessary Equipment for the Agency
	BJA Annual Block Grant - 2019	\$14,039	Purchase of Necessary Equipment for the Agency
	BJA - Body-Worn Camera Program	\$300,000	Purchase of Body-Worn Cameras for sworn members of the Agency
Edmond, OK	Oklahoma Highway Safety Office	\$80,400	General Traffic Enforcement
	Oklahoma Highway Safety Office	\$43,500	Motorcycle Safety Program
	Department of Justice Byrne Grant	\$7,002	Technology/Body Cameras
Fort Collins, CO	Colorado State Patrol	\$36,356	Stopping Auto Theft
	Colorado Dept of Local Affairs	\$41,564	Stop Gray & Black Market Marijuana grows and sales
	Colorado Department of Transportation	\$5,000	Overtime for Seatbelt Enforcement
Fremont, CA	BJA Coronavirus	\$89,657	COVID-19 Equipment
	COPS Grant	\$355,798	Front-line Enforcement
	California Office of Traffic Safety	\$113,000	STEP
Garland, TX	Justice Assistance Grant	\$31,201.78	Drug detection equipment
	ICAC	\$16,000	Equipment for internet crimes against children
	Texas-State Training Grant	\$20,358	Provide additional training to licensed Peace Officers

A Coalition for Mutual Support

Benchmark City Survey - 2020 Data

Grant Programs

Grand Prairie, TX	U.S. Department of Transportation	\$401,122	Commercial Motor Vehicle Inspections
	Victim Assistance Program (VOCA)	\$139,802	Crime Victim Coordinators
	Texas Department of Transportation	\$317,106	Reduce Traffic Fatalities / Injuries
Henderson, NV	State of Nevada Department of Public Safety	\$102,167	2020 COVID Emergency Operation Equipment (ie., Communication, Mobile Command, etc.)
	U.S.Department of Justice, Justice Assistance Grant FY20	\$40,926	Leadership Training and Laptops
	State of Nevada Office of Criminal Justice 2020 - Coverdell State	\$21,686	Training/Travel
Irving, TX	JAG Grant	\$24,000	Gas Masks
	DOJ COVID Emergency Supplemental Funding Grants	\$119,184	Gloves, Masks, Sanitizing equipment, Etc.
	DOJ Sexual Assault Kit Grant	\$79,902	Sexual Assault Kit Testing
Lawrence, KS	Kansas Department of Transportation - Bureau of Transportation Safety & Technology- Special Traffic Enforcement Program (STEP)	\$24,899	Funding Assignment of Officers to Special Enforcement Activities
	Kansas Department of Transportation- Bureau of Transportation Safety & Technology- IDDP	\$6,898	Funding Assignment of Officers to Special Enforcement Activities
	0	\$0	0
Lincoln, NE	BJA	\$457,461	Federal CESF Grant
	Nebraska Crime Commission	\$66,783	State Pass-Thru CESF Grant
	JAG--Dept of Justice	\$120,894	Drug Task Force

A Coalition for Mutual Support

Benchmark City Survey - 2020 Data

Grant Programs

Naperville, IL	JAG-Response to Drugs	\$58,450	Drug Diversion Program
	IL Law Enforcement Alarm System	\$31,565	Patrol/WMD/MMF
	IL Step Grant	\$36,385	Compliance Enforcement
Norman, OK	Highway Safety	\$95,083	Traffic, impaired driving, and Underage Alcohol Enforcement
	CESFP	\$69,301	PPE, Distance Learning
	OK HSGP	\$43,692	Portable X-Ray System
Olathe, KS	KS Dept of Transportation	\$31,801	Step, IDDP
	US DOJ	\$170,866	Replacement Equipment / COVID Equipment / Peer Support Project
	0	\$0	0
Overland Park, KS	Kansas Department of Transportation	\$48,000	Enforce Occupant Restraint and Impaired Driving (STEP)
	Kansas Department of Transportation	\$23,500	Enforce Underage Drinking Laws (Teen Angel)
	Kansas Department of Transportation	\$11,329	DUI Check Lane and Saturation Patrols (IDDP)
Peoria, AZ	AZ Department of Public Safety	\$188,435	Victims of Crime Act, Victims Assistance Program to fund personnel, equipment, training and emergency victim assistance supplies and services.
	AZ Department of Homeland Security	\$100,311	3 Grant Awards for CRBNE Response and TLO Sustainment and Support
	AZ Governor's Office of Highway Safety	\$207,196	6 Grant Awards for DUI Enforcement, Motorcycle Safety, School Safety, Bicycle and Pedestrian Safety Enforcement and Education, Selective Traffic Enforcement, DUI Abatement and Click-It-Or-Ticket Enforcement.

A Coalition for Mutual Support

Benchmark City Survey - 2020 Data

Grant Programs

Plano, TX	U.S. Department of Justice, Office of Justice Programs - Justice Assistance Grant	\$20,791	Purchase equipment to enhance the Department's ability to detect and deter crime.
	TX Dot -Selective Traffic Enforcement Program - Speed Enforcement and Intersection Traffic Control	\$129,865	Reimburse police officer overtime related to Speed Enforcement and Intersection Traffic Control.
	U.S. Department of Justice, Office of Justice Programs - Justice Assistance Grant	\$23,506	Purchase equipment to enhance the Department's ability to detect and deter crime.
Reno, NV	Nevada Office of Criminal Justice Assistance Byrne FY@) JAG Grant Program	\$50,000	Support for our Regional Gang Unit. Supports OT, travel, Gangnet subscription and supplies
	Nevada Office of Criminal Justice Assistance FY20 Byrne JAG Grant program	\$70,000	Support for the Regional Human Trafficking and Exploitation Team. Supports overtime, equipment and supplies
	Nevada Office of Criminal Justice Assistance FY20 Byrne JAG Grant program	\$20,000	To purchase hearing protection equipment for the RPD SWAT Team
Richardson, TX	State Farm	\$8,660	Traffic Data Collector & Shield, Crash Reconstruction Software Upgrade & Lock Your Door Campaign
	State Farm	\$3,660	Speeding Signs
	0	\$0	0
Rochester, MN	MN Dpt of Public Safety	\$104,041	DWI Enforcement
	DOJ	\$89,000	Covid-19 response
	DOJ	\$24,959	Crime Prevention & Community Services
Savannah, GA	BJA/State	\$772,349	Mental Health Program Opiod and Substance Abuse
	Federal	\$60,000	Project Safe Neighborhoods
	Governors Office of Highway Safety	\$178,828	Highway Enforcement of Aggressive Traffic (HEAT)