

# ENERGY CONSUMPTION AT CITY FACILITIES

REPORT DATE: 2018 - 2020 CONSUMPTION

## OVERLAND PARK

K A N S A S



2020 YTD  
ELECTRIC POWER  
CONSUMPTION

**11,752,369 kWh**

2019: 13,970,190 kWh



2020 YTD  
NATURAL GAS  
CONSUMPTION

**14,093 MMBtu**

2019: 18,803 MMBtu



2020 YTD  
WATER  
CONSUMPTION

**10,972,268 gallons**

2019: 12,716,230 gallons

### YEAR TO YEAR ELECTRIC CONSUMPTION COMPARISON

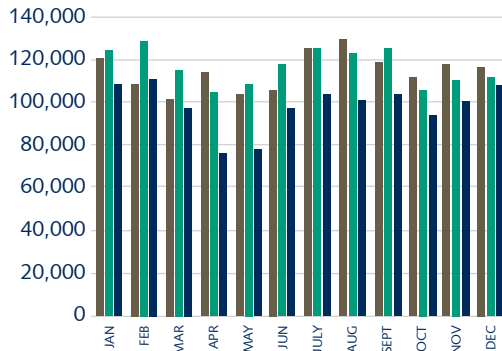

	2018	2019	2020
JAN	1,196,777	1,233,775	1,082,889
FEB	1,084,732	1,283,470	1,109,133
MAR	1,014,199	1,148,137	972,776
APR	1,133,092	1,048,558	755,573
MAY	1,035,438	1,082,601	770,685
JUN	1,051,193	1,174,054	973,718
JULY	1,246,181	1,250,003	1,034,833
AUG	1,288,064	1,228,721	1,005,774
SEPT	1,181,320	1,251,815	1,031,720
OCT	1,113,589	1,050,788	939,374
NOV	1,175,148	1,101,385	1,003,447
DEC	1,162,314	1,116,883	1,072,447
<b>TOTAL</b>	<b>13,682,047</b>	<b>13,970,190</b>	<b>11,752,369</b>

### YEAR TO YEAR GAS CONSUMPTION COMPARISON

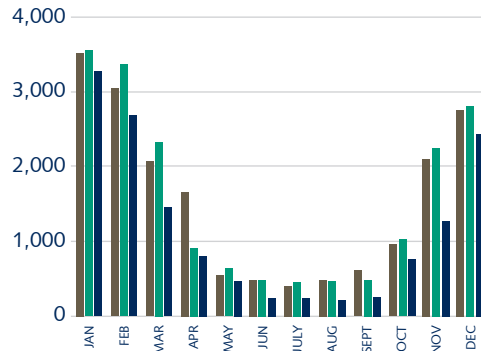

	2018	2019	2020
JAN	3,537	3,569	3,286
FEB	3,053	3,385	2,692
MAR	2,060	2,343	1,457
APR	1,654	915	799
MAY	539	641	467
JUN	468	476	238
JULY	399	439	239
AUG	471	458	201
SEPT	608	474	245
OCT	964	1,025	756
NOV	2,112	2,252	1,274
DEC	2,762	2,826	2,439
<b>TOTAL</b>	<b>18,627</b>	<b>18,803</b>	<b>14,093</b>

### YEAR TO YEAR WATER CONSUMPTION COMPARISON

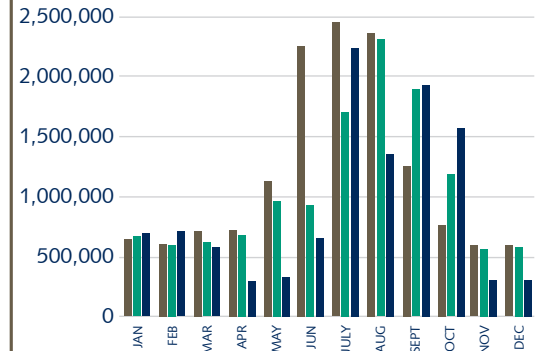

	2018	2019	2020
JAN	643,600	667,600	699,618
FEB	607,200	597,675	706,562
MAR	710,900	618,500	579,238
APR	721,200	683,800	294,685
MAY	1,133,400	965,700	323,185
JUN	2,244,000	934,400	654,857
JULY	2,453,700	1,710,900	2,237,812
AUG	2,366,800	2,315,368	1,362,996
SEPT	1,254,800	1,893,290	1,928,790
OCT	754,300	1,179,572	1,570,312
NOV	580,600	562,222	304,972
DEC	591,200	587,203	309,241
<b>TOTAL</b>	<b>14,061,700</b>	<b>12,716,230</b>	<b>10,972,268</b>

# ENERGY CONSUMPTION AT CITY FACILITIES

## REPORT DATE: 2018 - 2020

# OVERLAND PARK

K A N S A S



**2020 YTD  
ELECTRIC  
POWER COST**

**\$1.2M**

2019: \$1.4M



**2020 YTD  
NATURAL  
GAS COST**

**\$72K**

2019: \$101.9K



**2020 YTD  
MUNICIPAL  
WATER COST**

**\$68K**

2019: \$72K



**2020 YTD  
ENERGY COST**

**\$1.3K**

2019: \$1.6M



**2020 YTD  
ENERGY COST  
PER SQ.FOOT**

**\$2.19**

2019: \$2.63

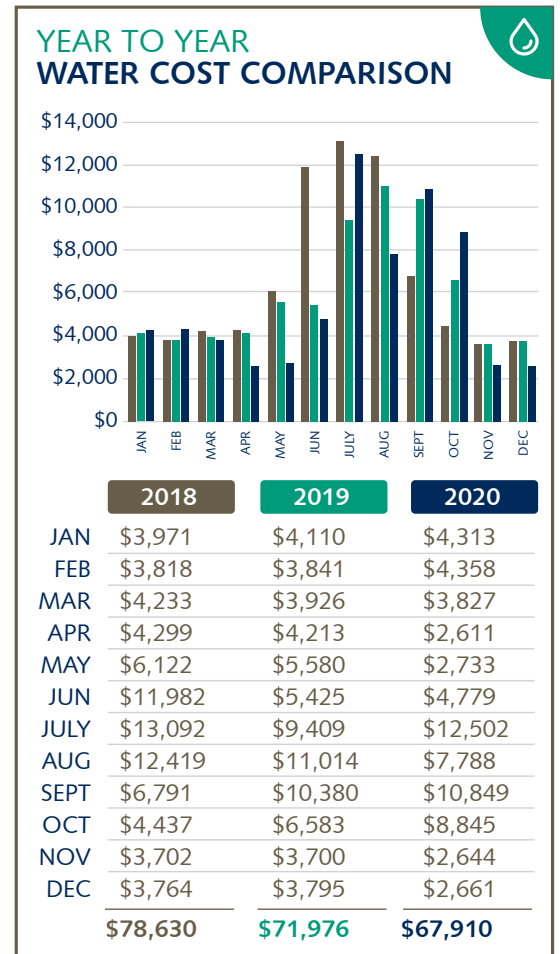
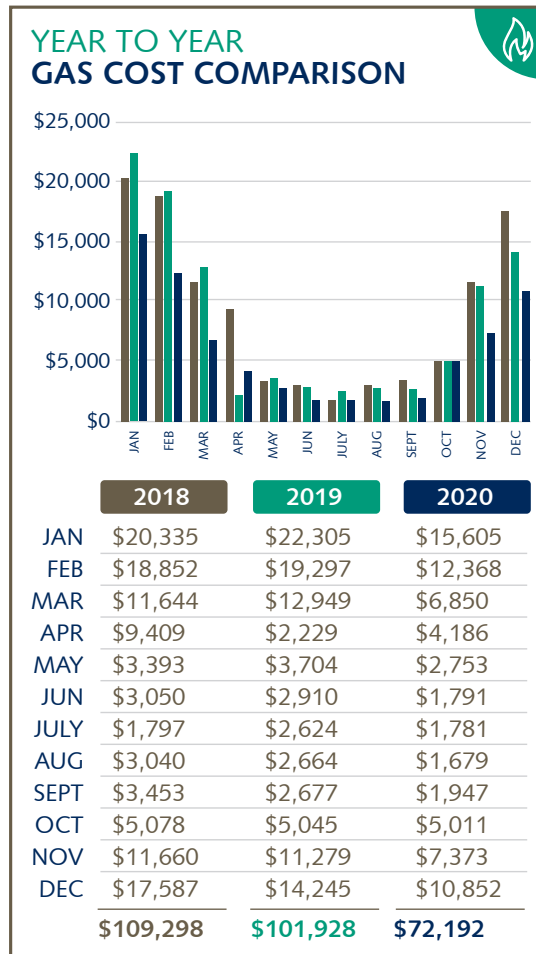
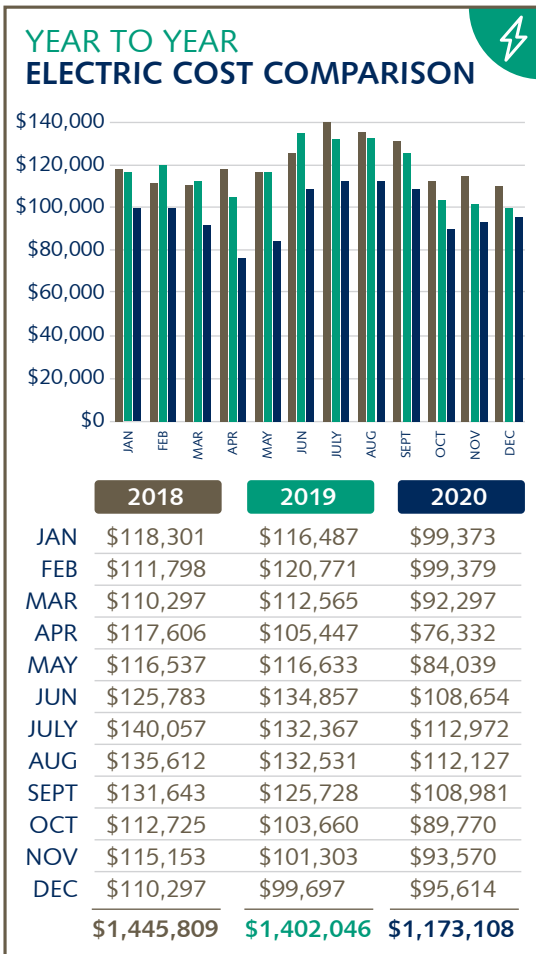

### TAKE ACTION TO IMPROVE YOUR RANKING!



TURN OFF LIGHTS



SHUT DOWN TECHNOLOGY



CLOSE DOORS

### ENERGY STAR SCORE



**70**  
CITY HALL