

Example - Chicken Permit Site Plan

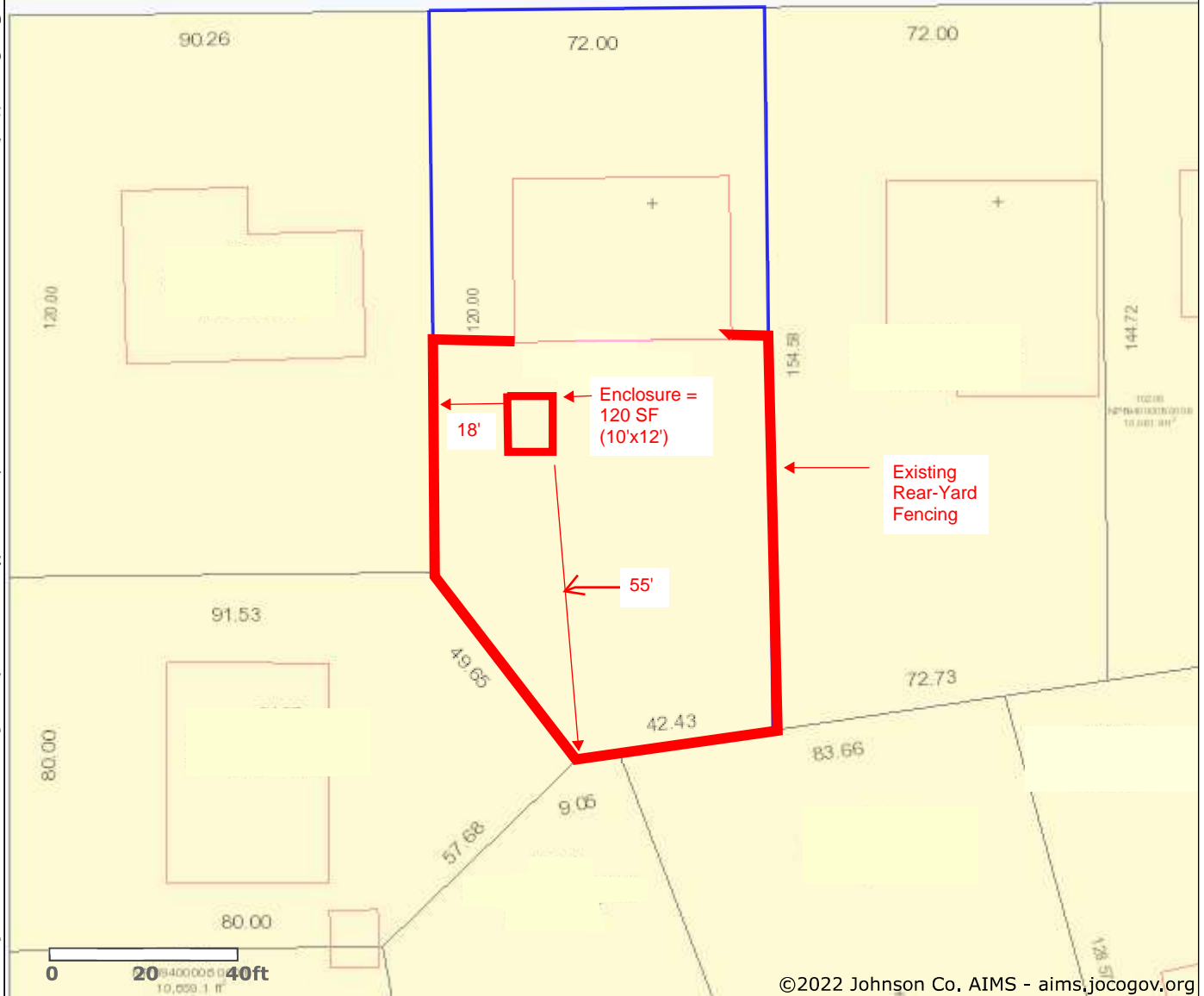

LEGEND

+ Address Point

Building/Structure

Property

Untaxed

Common Interest

Vertical

Platted

Unplatted

Right-of-way

Mineral Rights

Leased Land

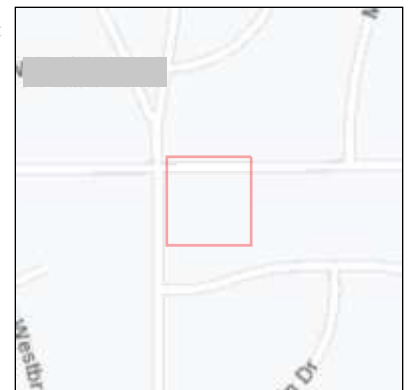

Disclaimer: No person shall sell, give, reproduce, or receive for the purpose of selling or offering for sale, any portion of the data provided herein. Johnson County makes every effort to produce and publish the most current and accurate information possible. Johnson County assumes no liability whatsoever associated with the use or misuse of such data, and disclaims any representation or warranty as to the accuracy and currency of the data. 3/8/2022